THE DAILY TIMES.

VOLUME V. NUMBER 183. PORTSMOUTH, OHIO, FRIDAY, NOVEMBER 4, 1898. PRICE ONE CENT.

PARENTS !

If you wish to see that boy of yours neatly dressed at small cost, bring him to us at once, for we are showing as handsome a line of

YOUTHS' SUITS

as was ever shown in Portsmouth and at considerably less price —suits that are splendidly made, too—stayed, braced and made in a manner to stand the rough usage that a boy's suit gets.

(All Sizes from 13 to 19 Years.)

Extra Fine All Wool Scotch Cheviot $12.00 Suits for $10.00.
High Grade All Wool Cassimere and Cheviot $10 Suits for $7.50 and $8.00.
Fine Scotch Plaid All Wool Cheviot $8.00 Suits for $6 and $6.50.
Plain Brown, Grey and Fancy Cassimere $7.50 Suits for $5 and $6.
Good, Strong and Durable All Wool Cheviot $5.00 Suits for 4.00.

Of course you must see all the goods to fully appreciate their real values. A few of the styles can be seen in our window. Notice them and tell the boys about it.

THE LEADERS.... **Sanford, Storrs & Varner**

Nothing

In the city TO COMPARE with our line of Fall

HATS

AND

Furnishing Goods.

Your Inspection Invited.

Jones,

the **HATTER,**

104 W. Second St.

5 Per Cent.

DISCOUNT

For . . . **Cash**

—ON—

Ranges,

COOKING and HEATING

Stoves

Until November 1st.

A. Glockner,

121-123 Gallia St.

O. A. PHILLIPPI,

Fine Watch, Clock and Jewelry repairing and Diamond Setting. Wedding Rings made to order,

Opposite Connolley's Goods Store.

CAN'T BE BEAT !

OUR **Ladies'**

$1.50 Shoes.

If you are interested in this price Shoe your time will be well spent if you call to see these Shoes. They are made right here in your own town by our home people at the Heer Shoe Co.'s factory. They are made of good material and contain as good quality of leather and workmanship as any Shoes sold at this price to be found anywhere. As to style and fitting qualities they are far above the average Shoes sold at this price for they fit well and have all the style of Shoes higher in price. We carry these Shoes made up in Black Kid, Tan Kid and Kangaroo Calf, in Lace and Button, both in Heel or Spring Heel, and all styles toe, with either single soles or double soles, with patent leather or kid tips—just as you prefer. Ask to see them at either of our stores for we have the exclusive sale for Portsmouth.

Anderson Bros.,

Home Shoe Factory Stores.

109 West Second St. 603 Chillicothe St.

IN GOD'S COUNTRY

Fourth Ohio Has Landed in New York City

And Soon Our Boys Will Tramp the Streets of Portsmouth.

Regiment Will Be Reviewed by President McKinley Tomorrow

And Will Then Be Rushed Through to Columbus and Co. H Will Be in Portsmouth by Monday Noon.

The gallant boys of the Fourth Ohio are in this country again.

The transport Chester, bearing the regiment, arrived in quarantine, off New York City, last night at 8:30 o'clock. The ship left San Juan October 29h, and the voyage home was without incident.

The arrival of the regiment was wired to Columbus immediately by the colonel commanding, his telegram reading as follows:

Quarantine, New York, Nov. 3.—11:10 p. m.

Hon. J. Y. Bassell, Secretary of Board of Trade, Columbus, O.:

The Fourth Ohio regiment arrived in good condition with 43 officers, 1,105 men and 4 nurses. No sick were left in Porto Rico. Require no ambulances. Will wire time of arrival in Columbus. Will give the people all the parade wanted. Let nothing interfere with formation and movement of parade immediately upon arrival. A. B. COIT.

The officers and men of the Fourth Ohio comprise 1,120 persons and there are only three sick on board, who are convalescents of the regiment and are doing well. They speak well of their treatment on the way home. Private A. L. Vertner of company K died of exhaustion from chronic dysentery on Oct. 31 and was buried at sea with military honors the same day.

Following is a list of officers attached to the Fourth Ohio: Majors J. E. Sellers, C. D. Baker and Edward Beamans; Surgeon Major Chaplain Schindell; Captains Sellers, Palmer, Wilson, Donavan, Taylor, Walsh, White, Vincent, Potter, Peters, Greiner, French and Fox; Lieutenants Grandhall, Updyke, Fugnatt, Williams, Moodia, Turner, Duffey, Hammill, Whiley, Haunse, Krumm, Alexander, Graham, Smith, McLeod, Bigeler, Biddle, Newlove, McCoy, Andrew S. Florence. There were also on board six sisters of charity who were sent to Porto Rico by Governor Bushnell of Ohio to nurse the sick.

An Associated Press telegram to the Daily Times states that "besides the Fourth Ohio, there arrived on the Chester the six Sisters of Charity who were sent to Porto Rico some time ago by Gov. Busnhell to nurse the sick of the regiment.

As soon as the regiment can be examined by the health officer the regiment will disembark and proceed to Columbus, via Washington, where they will be reviewed by the President."

The Columbus reception committee sent Hon. Cyrus Huling to New York to meet the regiment and he has wired his Columbus friends as follows:

"Will meet the regiment on government boat off Sandy Hock. Twenty-four hours to unload, which will go on day and night until completed. Will take eight hours to Washington; four hours there; twenty-two from Washington to Columbus. Baltimore and Ohio officials will do everything to get regiment to Columbus at opportune time for reception, which will surely be on Sunday unless arrival here much delayed. Government has provided all clothing, including overcoats, which will be issued on arrival of regiment.

CYRUS HULING."

A later Associated Press dispatch reads as follows:

Washington, Nov. 4.—Col. Coit, of the Fourth O. V. I., telegraphs the war department that Private Avery L. Berter, Co. K, died and was buried at sea. Two others are sick, but the rest of the command is in excellent health. The Fourth will be reviewed by McKinley tomorrow here.

The above telegram indicates the Fourth will get into Columbus some time Sunday. Extensive preparations have been made by Columbus citizens to give them a grand send-off.

The Portsmouth company will then reach home on Monday morning and then will the friends of our boys have a chance to show their appreciation of our gallant representatives in the Spanish war. Let the reception be such that it will live long in the memories of all.

Of the sick mentioned by Col. Coit, one is Forest Briggs, of this city. A telegram from New York to Joseph Briggs, father of the sick boy, states that his son is very sick and unable to come home with the regiment. He will be left in a New York hospital until he recovers sufficiently to travel.

The arrangements for the reception of Co. are about completed, and by the system of signals to be given every citizen can know of the approach of the boys and everybody should come out and give them a grand welcome.

At a meeting of the general committee last evening, the following program for the formation of the parade and the line of march, also the signals indicating the whereabouts of the boys as they near the city, was arranged:

The sounding of the riot alarm of fifteen blasts indicates that Co. H. has left Columbus.

One tap of the court house bell and one long blast of the whistle indicates that Co. H has left Circleville.

Two taps of the bell and two blows of the whistle indicates they have left Chillicothe.

Three taps and three blows indicates that they have left Waverly and the parade will then form.

Four taps and four blows indicates that they have left Big Run, and the parade will then start from Market and Second streets.

The parade will form at Market and Second streets at the sounding of the signals, as above indicated.

All of the societies, clubs and organizations taking part in the parade will assemble at their respective meeting places and march to their places in the parade at the sounding of three blows.

THE PARADE.

The patrol wagon, followed by the city police, will precede the parade.

The Grand Marshal and staff.

First Division—River City band, the P. C. C. and ex-members of Co. H. Will form on the west side of Market street, with head resting on Second street, and will head the parade going out.

Second Division—Fraternal societies and Portsmouth Brass band. Will form on the south side of Third street, with head resting on Market, and will follow first division.

Third Division — Excelsior Brass band, Portsmouth High school and Y. M. I. Will form on the north side of Third street, with head resting on Market street, and will follow second division.

Fourth Division — Lincoln Brass band, followed by the colored organizations. Will form on the south side of Third street, with head resting on Court street, and will follow third division.

Fifth Division—Drum corps and G. A. R. Will form on the east side of Court street, with head resting on Second street, and will follow fourth division.

Sixth Division — The mayor and city council. Will form on west side of Court street and will follow the fifth division.

When the parade reaches Eleventh and North Waller streets their positions in the parade will be reversed and the sixth division will be in the lead on the return, and when Fifth and Chillicothe streets are reached by the head of the parade returning, it wil halt and open ranks for Co. H pass bewteen to their armory.

C. MILSTEAD, Grand Marshal.

To the Citizens of Portsmouth and Non-residents Visiting:

"Our boys of Company H, Fourth O. V. I., are coming home, and it is our desire to extend to them a welcom which will totally eclipse all demonstrations heretofor held in this city.

In order to facilitate matters, I would respectfully ask the residents occupying property along the line of march to keep all vehicles off the streets when the procession is about to pass.

Pedestrians are warned to keep off the streets during the parade. Do not step off the curbing, as the po[illegible] department will be instructed to [illegible] the streets from curb to cur[illegible]

In order that proper ste[illegible] taken to keep the streets [illegible] herewith the line of m[illegible]

Parade forms [illegible] Market; up Sec[illegible] North Waller [illegible] march on N[illegible] Second to C[illegible] armory.

Patterns of Verandas.

Webb,

West Front Street.

BIG SUM

Stolen from Manila Treasury by "Butcher" Weyler

Who Sent Two Innocent Men to Prison, as Scapegoats—Gen. Otis to Investigate.

By Telegraph to THE TIMES.

Manila, Nov. 4.—Maximano Rosales and Julian Reyer, former employes at the government treasury during "Butcher" Weyler's regime as governor general, have been released from prison by Gen. Otis. They aver that Weyler and his cohorts looted the treasury of $1,300,000 and sent the above named to prison as scapegoats. An investigation will be made. Preliminary investigation reveals suspicious transactions.

COL. HUNT

Shows Up Incompetency of Medical and Commissary Departments.

By Telegraph to THE TIMES.

Cincinnati, Nov. 4.—The war investigating commission resumed here today by examining several officers of the Sixth United States Regular Infantry. Co. Hunt, of the First Ohio, in his testimony showed the inability of the medical and commissary departments to fill requisitions, and the supplies sometimes received were utterly unfit for use. Centralization was regarded as one of the evils of the campaign, as the regiments were unable to have their own several departments.

Mysterious Shocks.

By Telegraph to THE TIMES.

Zanesville, Nov. 4.—Mysterious explosions, like distant firing, were heard in Muskingum, Morgan and Guernsey counties last night. They rocked buildings like an earthquake. It is believed not to be an earthquake.

Canea Occupied.

By Telegraph to THE TIMES.

Canea, Crete, Nov. 4.—An international troop occupied the fortress at 5 o'clock this morning.

French Deputies Meet Again.

By Telegraph to THE TIMES.

Paris, Nov. 4.—The Chamber of Deputies re-opened today, after adjourment from October 25th, when the Frisson cabinet collapsed. The new premier, M. Dupuy, said the cabinet recognized the acuteness of the situation and expressed his confidence in the fidelity of the army to the republic.

The Markets.

By Telegraph to THE TIMES.

Chicago, Ill., Nov. 4.—Hogs five cents higher, $3.20, $3.75; cattle, $2.90, $3.90.

Wheat, 65¾; corn, 31⅝; oats, 23¾.

Toledo—Wheat, 69¾.

Cincinnati—Eggs, 13.

Cabinet Meeting.

By Telegraph to THE TIMES.

Washington, Nov. 4.—A cabinet meeting was held today, but nothing was heard from the peace commission at Paris and the meeting adjourned. In case a message is received another meeting will be called.

"Acme" Changes Hands.

Chas. N. Frank takes charge of the Acme saloon today. He will open with a big feed Saturday nig[illegible] Mr. Franck is an old timer [illegible] business and will made a suc[illegible] says to see him for a nice [illegible]

Hearts. [illegible] market, o[illegible] wa[illegible]

A full line of gold[illegible]

at EDW. [illegible]

412

BLANKE[illegible]dau's

The Royal is known. this

at Market

Is where you get the best at all seasons of the year.

It Is the Place For You to Go.

718 John Street,

JAMES S. THOMAS

Attorney-at-Law,

35 West Second Street

THE TIMES.

DAILY AND SEMI-WEEKLY.

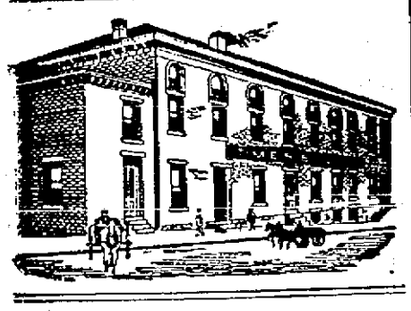

THE TIMES PUBLISHING COMPANY.

Cor. Chillicothe and Front.

Readers of the TIMES will greatly oblige this office by giving prompt notice of irregular or late delivery; also persons who cannot buy the TIMES in this city or suburbs or in any place where a Portsmouth paper should be sold will confer a favor by notifying this office at once.

Pay no subscription money to any collector for the Daily Times before he punches your blue ticket.

By carrier, one year	$3 00
By carrier, four weeks	25
By carrier, one week	06
By carrier, daily	01
Semi-Weekly	$1 50
Semi-Weekly, if paid in advance	1 00

J. L. PATTERSON, Editor and Manager.

DEMOCRATIC TICKETS.

Secretary of State ..... U. G. GUTHRIE
Judge Supreme Court ..... HUGH L. NICHOLS
Clerk of the Supreme Court .... DAVID FISHER
Food Commissioner ..... JOHN BAKER
State Board Public Works .... T. DWIGHT PAUL

DISTRICT TICKET.

Congress ..... HON. ALVA CRAUTHER
Judge of Common Pleas ..... JOHN T. MOORE
Judge of Circuit Court ..... HENRY L. DICKEY

COUNTY TICKET.

Auditor ..... M. G. CHANDLER
Sheriff ..... MELVIN FUNK
Clerk ..... THOS B LAWSON
Commissioner ..... SAMUEL MONROE
Infirmary Director ..... EDWARD NEARY
Coroner ..... J. B. GILSON

With what kind of smirk will the editor of the Blade meet the boys of Company H when they return home? Many of their humiliations and heartaches can be traced to the gang that originated, encouraged and consummated many of the outrages our brave boys have suffered.

Because of the circulation of the Times the officials of Scioto county were in honor bound to give the legal advertising to the Times, yet under the dictation of the gang it was given to its tool, to which a price is paid that is double the amount paid to the Times for the same work last year. The Times is the paper of the people and can live without selling its independence and its honor to the gang for the patronage that in justice belongs to it. A vote for the gang next Tuesday endorses this steal.

A captain of a Wisconsin company told us on our way home from Porto Rico that the most brutal march he ever knew was the march from Guayama to Cayey, and that the boys had to take over three hundred loaves of bread to keep from starving. He said he called on Coit at 11 o'clock and found him in bed. What did he care for our starving boys? Even their lives to him were of no consequence. This inhuman brutality is endorsed and upheld by the Blade gang, in the face of the death and sufferings of our boys.

Does the West Virginia importation get any of the scarlet money with which to pay the special artist he has imported to belittle one of Zanesvilles most respected citizens?—Times Recorder, November 2d.

[illegible] above is given as a sample of plain [illegible]-minded journalistic produc-

Recep [illegible] gentleman employed by [illegible] recorder company to give Cincinnati [illegible] one to, and to earn say today that [illegible] publication. The will hold a recep[illegible] cartoonist, who is room of the White Ho[illegible] by The Signal, the Fourth Ohio whe[illegible] by the Times like it.—through Washington.

Prominent Insurance M[illegible] nearly A. L. Croy, of Toledo, [illegible]. He is agent of the Inter-state Ca[illegible] pre-Co., is in the city in the interes[illegible] his company. R. Sailor is their [illegible]m. agent.

Is Moving Today.

Mr. Jno. Schuler, who recently opened up a saloon on West Second street is moving today to the rooms above his saloon.

A Big Boy.

To Mr. and Mrs. Peter Schuler, of West Second street, a ten pound boy this morning. Mother and babe doing well.

Canton Orient.

There will be a meeting of "Canton Orient" this evening. A full attendance is desired.

associates. Do we want such conditions to longer exist in our court house? This is the question for the liberal, honest, fair-minded people of this county to settle.

It was the gang at the Blade office that originated and perpetuated the troubles of Company H. Their course towards the members of Company H has been brutal. There scheming and meddling produced the contention in the company which has since produced humiliation, heartaches and death. With a hypocrisy and a brutality only expected of barbarians, they have been indifferent to the best interests of the company, that one or more of their henchmen might secure undeserved promotion. It was a gangism run mad. So long has it trafficked in the suffrages and property of the people of Scioto county that they assumed that the lives of our boys was their legitimate prey, to be used to pay political debts and to further the ends of the gang, regardless of their comfort, their honor or their lives. Falsehood, ridicule and contempt for the sufferings and sorrows of the boys and their friends were openly made in the columns of the gang organ. This same gang is making an effort to get these boys home to vote. We cannot believe that the boys will so soon forget the conduct of this disreputable gang that was instrumental in sending the brightest and best company of the regiment through the Port Rican campaign with but a single commissioned officer. Nor do we believe that the good people of this city and county will vote an indorsement of the gang's inhuman methods on next Tuesday. Justice will be done.

In Thursdays' Times we asked the Blade to explain the nature of the suits filed recently in the court of common pleas against one of the county officials by Phil Clark and Charles E. Hard. It appears from the records of the clerk's office that the above-named gentlemen sued the said official for two large sums of money. Shortly after, the defendant filed answers to the plaintiff's petitions; then the strange part appears when the plaintiffs hastily withdrew their suits and paid their own costs. It looks a little as though they ran into a hornet's nest and got out as soon as possible. We do not know exactly what defense the official put up, but we have heard enough rumors to indicate about what it was. It appears that not many years ago the said official and the plaintiffs in the above suits were confiding friends, that later their admiration for each other changed into the bitterest kind of hatred, and that it finally became necessary for them to resort to the courts to settle their differences; that in the said defense a whole lot of corruption was unearthed. This bit of news, for some reason, we learn never was published in the Blade. The rumor is to the effect that had the issue come up for trial the manner of conducting the Republican primaries would have been revealed to the public, and for this reason the whole thing was settled as speedily as possible. We care nothing for the differences among the Republican gansgters, but we cite this circumstance to show what we have said all the time about the criminal practices which the gang use in this county to accomplish their purposes is true. How long the respectable voters of this county will stand by and see the fair name of our county sullied, all on account of a few unscrupulous politicians, is a question in which we are interested and which will interest us until the whole thing is eradicated from our community.

The editor of the Blade, as well as the Republican office-holders of this county, have begun to bolster up their situation by making a "table" showing the "economy" of the Republican administration in this county. Their little improviso, which is put into the hands of every Republican voter in the county who can read, attempts to show that the public debt in this county has been reduced from $223,000 to $46,400 this year. That a county worth $25,000,000 should reduce a debt less than 100,000 in sixteen years when there [illegible] a special levy for this purpose, or [illegible] the dear people of this county [illegible] allowed to go down into [illegible] The R[illegible] held at Hi[illegible] evening at 7:30[illegible] pay their debt is something which the gangsters seem to think will please the taxpayers. Why should the people praise the gang? Who paid this debt, as it has been alleged it has been paid? Did Hard, Higgins & Co. pay it, and are the people to recognize them as such noble benefactors? Like all their other argument, when turned over it bears the marks of imbecility. I wonder what kind of economy the aforesaid company would designate that displayed in the clerk's office previous to the administration of Frank L. Sikes? Another illustration of their weakness is the attempt to make capital out of the recent war. They try to make the Republican voters of this county believe that unless they vote for the gang ticket they will be committing an act of treason. How thin this is can be seen by considering but one or two things. In the first place, which party in this state first recognized the belligerent rights of the Cubans? One year ago, when the resolution was introduced in the Republican convention at Toledo, what did Mark Hanna, representing the administration, do with it? Have the people lost their memory, that the Repulbican politicians should suggest the issue? Later, when congress convened, which side of the House was the first to respond to the appeals of the suffering Cubans? Ask any school boy. Later, on the field of battle and on the sea, who directed the forces of the American army and navy? Ask any school boy, if you would know the politics of Joe Wheeler, Schley, Dewey, Hobson and other heroes.

From all over the country comes evidences that next Tuesday's election will be a Waterloo for the bosses. Platt, Quay, Cox and Hanna will get it in the neck. We must not forget Boss Clark. Let us retire them all at the same time. Local issues and local interests are more important than all other questions.

In place of the people's sovereignty there has risen a czar in our county who dictates the nominations for your party. Your power has gone into the hands of sinlge man—P. S. Clark. If elected your candidates will obey the boss to whom they owe their political existence.

Lehman's shoes a[illegible] for little money.

Tip Your Hat to Hi[illegible]

Halsey Hastings of 70 East [illegible] street, has received a diplom[illegible] the O. S. U. for having passed a [illegible]cessful examination in pharmacy.

Dress Goods Bargains!

We offer this week 50 pieces Wool Dress Goods, 36 and 38 inches wide, all new fall styles, worth 35c and 40c a yard.

Choice for

25c a Yard

☞ See Window Display.

SPECIAL DRIVE IN

Children's Jackets!

Sizes 4 years to 12 years,

$1.64.

Ladies' Fleece Lined WRAPPERS AND Flannelette Night Robes.

Blankets & Comforts

Our assortment of these goods the most complete in the city—best values for the money ever offered.

Heavy Half Wool Blankets, grey and white, 10-4, $1.10.
Heavy Half Wool Blankets, white only, 11-4, $1.45.
Cotton Blankets 45c, 65c, 75c, 80c.
Large Heavy Comforts 54c, 75c, 90c, $1.00, $1.10.

Connolley's Store.

FIFTY MINUTES

N. & W. Train Was Held at Chillicothe for a Man Who Came Not.

A mad set of passengers on the N. & W. cussed and discussed Gen. Grosvenor at Chillicothe yesterday afternoon. Grosvenor telegraphed from Athens to hold the east-bound train for him, as he wanted to come to Portsmouth and the B. & O. S-W. was late. The N. & W. people held their train fifty-one minutes and then when the B. & O. S-W. pulled into Chillicothe Grosvenor could not be found. The whole B. & O. S-W. train, from the baggage car to the vestibules, were searched, but the Athenian had disappeared. Then it was learned that he had quietly slipped off the train at Hamden and forgotten to tell the B. & O. conductor. Conductor Denny Mahoney, of the N. & W. train, was the maddest man in seven states when he learned the facts in the case and he was for "licking" somebody right then and there. But that somebody was on the B. & O. S-W branch train forty miles away, bound for Portsmouth, so Denny took it out on the B. & O. conductor. Grosvenor lost more votes on that N. & W. train than he made in Portsmouth at his speech.

The Best Plaster.

A piece of flannel dampened with Chamberlain's Pain Balm and bound on to the affected parts is superior to any plaster. When troubled with a pain in the chest or side, or a lame back, give it a trial. You are certain to be more than pleased with the prompt relief which it affords. Pain Balm is also a certain cure for rheumatism. For sale by Fisher & Streich, druggists.

Ladies Can Wear Shoes

One size smaller after using Allen's Foot-Ease, a powder to be shaken into the shoes.—It makes tight or new shoes feel easy; gives instant relief to corns and bunions. It's the greatest comfort discovery of the age. Cures and prevents swollen feet, blisters, callous and sore spots. Allen's Foot-Ease is a certain cure for sweating, hot, aching, nervous feet. At all druggists and shoe stores, 25 cents. Trial package FREE. Address Allen S. Olmsted, Le Roy, N. Y.

Marvelous.

The results attained right here at home have been marvelous. Hundreds of your neighbors who have used Wright's Celery Capsules are now well. They cure Kidney, Liver and Stomach trouble, Rheumatism, Constipation and Sick Headaches. Why pay $1.00 every two weeks for a bottle of medicine when you can get treatment at 1 cent a day. Wright's Celery Capsules give 100 days' treatment for $1.00. Easy to take, no bad taste, do not gripe, backed by a bank, to cure you, or refund your money. Sold by Amann's pharmacies.

Late to bed and early to rise prepares a man for his home in the skies. But early to bed and a Little Early Riser, the pill that makes life longer and better and wiser. Fisher Bros. and Wurster Bros.

Successful advertisers use Remington's County Seat Lists. They include the best towns and best papers. We can recommend them highly. Send to Remington Brothers, New York, for copy.

How's This.

We offer One Hundred Dollars Reward for any case of Catarrh that cannot be cured by Hall's Catarrh Cure.
F. J. CHENEY & CO., Props., Toledo, O.
We the undersigned, have known F. J. Cheney for the last 15 years, and believe him perfectly honorable in all business transactions and financially able to carry out any obligations made by their firm.
WEST & TRUAX, Wholesale Druggists, Toledo, Ohio.
WALDING, KINNAN & MARVIN, Wholesale Druggists, Toledo, Ohio.
Hall's Catarrh Cure is taken internally, acting directly upon the blood and mucous surfaces of the system. Price 75c. per bottle. Sold by all druggists. Testimonials free.
Hall's Family Pills are the best.

Wright's Celery Tea cures constipation, sick headaches. 25c at druggists

You Did Nobly

Said Uncle Sam to his plucky fighters. We finished him to his entire satisfaction. We did it quickly, neatly and completely. We will finish your linen in the same style, after putting a beautiful color upon it. Our laundry work is perfect and anything sent to this establishment to be laundered will give perfect satisfaction as well as gratification. Shirts, collars and cuffs are made to look just like new.

Portsmouth Steam Laundry.

THE ARLINGTON HOTEL.

FRED REIDER, Prop.

Rates $1.00 per day. Restaurant Connected.
Meals and Beds at all hours.

154 West Second St. Just Below Market St.

LUMBER, LATH, SHINGLES,

AT LOWEST PRICES.
SEND IN YOUR ORDERS.
CORNER WASHINGTON AND NINTH STS.

H. LEET & CO.

WE WISH TO SELL

AND WILL MAKE PRICES SO AS TO SELL .....

Doors from 75c up, Sash and Blinds at same rates. We will sell our goods at any price. If you wish to take advantage of these prices, come within 30 days.

J. B. GILSON,

82 West Third St., Portsmouth, Ohio.

The Stanton & Balmert Co.,

Distillers and Wholesale Dealers in Bourbon and Rye Whiskies and Imported Wines.

116 and 163 West Front St. Portsmouth, Ohio.

HEISKELL'S

Ointment cures eczema, freckles, sunburn, pimples or any skin disease. Most stubborn cases yield quickly and permanently to this powerful

OINTMENT

For skin eruptions arising from impure blood use HEISKELL'S BLOOD AND LIVER PILLS They act on the liver. Make the eyes bright and complexion healthy. Ointment, 50c. a box. Pills, 25c. a bottle. Sold by all druggists, or sent by mail by Johnston, Holloway & Co. 531 Commerce St., Phila.

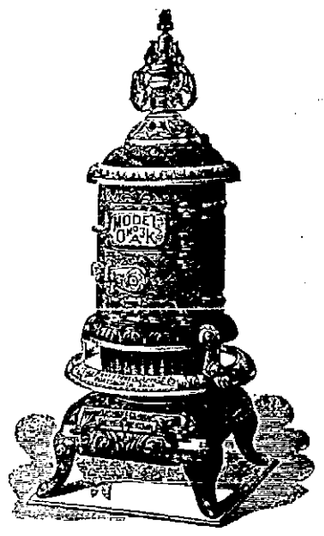

This is a cut of one of our leading heaters. It is is perfect in every detail. It is manufactured right here. The money paid for its construction is spent here. We can't tell you all its good features, but we can show you. In addition to this we handle a full line of Stoves, Ranges and Kitchen Hardware.

We do tin roofing and guttering, and

Do It Right.

See us about repair work. Repairing stoves and furnaces a specialty.

Storck & Hopkins,

114 West Second St.

Our Goods

Are worth all they cost. They win on merit. Ours is the store for economy. It has become both profitable and popular. In addition to a full and complete line of the BEST groceries we will handle

Oysters, Celery and Cranberries

Place your orders with us. We can supply all your wants.

The Model Grocery,

FRED L. KALB, Mgr.

9th and Findlay. Telephone 763

NEW MACHINE SHOP

We are prepared to do all kinds of STOVE, MACHINE and BRASS CASTING.

All Kinds of General Repair Work Promptly Done.

McCOY & Heid,

Cor. Thirteenth and Chillicothe.

Dr. G. Wash Williams,

The Chillicothe St. Dentist.

Office over Heer Bros.

FAILED

To Arouse the Enthusiasm of His Audience.

The Ginger and Life Has Gone from Gen. Grosvenor's Speeches

And the Crowd Which Assembled to Hear Him Last Night Was Visibly Disappointed—Slap at Foraker.

Gen. Chas. H. Grosvenor, of Athens county, O., was the speaker at a Republican meeting held last night at the opera house. Gen. Grosvenor has acquired a certain amount of fame as a "confidence promoter," and he was brought here to revive, if possible, the drooping spirits of Scioto county Republicans.

It must be confessed, however, that the General for once disappointed the expectations of his friends. He had a fine crowd, the opera house being comfortably filled, but the General himself was at fault. There was something wrong with him. That old-time fire and enthusiasm and rattling eloquence that was wont to arouse his audiences into out bursts of applause in days gone by was gone. Instead there was a weary doubtfulness about the speech that communicated itself to the audience and made it restless and uneasy. Applause was as scarce as a snow ball in June, and the audience was visibly disappointed in Gen. Grosvenor's effort.

The truth of the matter is that Gen. Grosvenor has the fight of his life on his hands over in his own district. Democrats have nominated a miner boy from down near Pomeroy and that miner has been stirring things up in Grosvenor's district as they never have been before. Over in the district enthusiastic Democrats claim that Grosvenor is surely defeated. This has somewhat shaken the "confidence man's" faith in himself and has taken the ginger out of his speeches.

Gen. Grosvenor devoted himself to giving a labored explanation of how much better times were now than four years ago. Then he said the factories and the workshops and the mines were closed and millions of idle men were starving. Now, he claimed, all the factories and workshops and mines were in operation, the working men were all employed and at better wages than ever. This was the gist of his speech, and he said it was all due to a protective tariff. Gen. Grosvenor harped upon this subject in the face of the strikes of factory men and miners all over the country against reduction of wages. He must have taken his audience for fools, to think they had forgotten the recent bloody scenes in Virden, Illinois, the strikes of the Massachusetts weavers and cotton mill workers, etc. Nay, more! Right over in Gen. Grosvenor's own district men and women are starving to death and the whole state stands aghast at the story of starvation, as told in the newspapers of the day.

Gen. Grosevnor did not say much about the war. He admitted that he had been opposed to it, but said he was moving as fast as the administration. He gave a bitter slap to Senator Foraker by saying that some of his Republican friends moved faster than the administration, and when they did that they ought to get out of the party and start a party of their own. It will be remembered that Senator Foraker spoke for Cuba and urged the President to take action months before he did. Grosvenor's remark on this score caused Foraker men to look at each other in amazement.

Altogether, Grosvenor's speech fell flat. He did not do himself justice and he disappointed his audience and his friends. He spoke for about an hour and a half. The meeting was presided over by Hon. A. T. Holcomb. Gen. Grosvenor held a reception at the Garfield club and was escorted to the opera house by members of the club and the Excelsior band. The latter played several selections on the stage and were warmly applauded.

The vice-presidents for this meeting were not quite so modest as those selected for the Morgan-Malsbary meeting. There were probably fifteen of them on the stage and Theodore Doty did not repeat his great "coaxing act."

Holds to the Toe.

Frank Lowry, who got a toe mashed by climbing onto a moving train, still holds the toe, but amputation may yet be necessary. He is fast recovering from the other bruises received.

In 1887 Mr. Thomas McIntosh, of Allentown, Tenn., had an attack of dysentery which became chronic. "I was treated by the best physicians in East Tennessee without a cure," he says. "Finally I tried Chamberlain's Colic, Cholera and Diarrhoea Remedy. After using about twelve bottles I was cured sound and well." For sale by Fisher & Streich, druggists.

Many a household is saddened by death because of the failure to keep on hand a safe and absolutley certain cure for croup such as One Minute Cough Cure. See that your little ones are protected against emergency. Fisher Bros. and Wurster Bros.

TELEGRAPH LINE

Being Reconstructed Between Cincinnati and Huntington.

A force of lineman are reconstructing telegraph lines number 16 and 22, running from Huntington to Cincinnati. They are working in the C. P. & V. yard today and are working towards Cincinnati. Line No. 16 is used by the C. P. & V. for railroad business and No. 22 is the Western Union line. Heretofore they have been attached to the poles, one directly over the other, and in case the upper wire pulled loose it would come in contact with the other and confuse both. Now they are being run parallel on cross-arms so in case of trouble the pole will separate the lines and always leave one clear. Lineman Hylands, of Sardinia, is in charge of this work.

A Live Opossum.

Jacob Findeis, James Montavon and Wm. Thompson returned Wednesday from a two days' hunt at Pond Creek. They bagged quite a number of rabbits and also captured a live opossum, which they brought home with them in a cage and gave to Mr. A. A. Branch, who shipped it today by express to a friend of his in Wisconsin. Opossums are unknown in that state. Mr. Branch says it will be quite a curiosity among the natives there.

ED. K. WALSH

Now the Champion County Checker Player.

The Checker Contest Completed, Walsh Wining 16 of the Thirty Games from Red Roach.

The checker contest was completed last evening and Hon. Ed. K. Walsh becomes champion of Scioto county. The contest was a series of thirty games between Ed. K. Walsh and "Red" Roach. The last of the series was played at the Safford Hotel last evening. In the thirty games played Mr. Walsh won sixteen and Mr. Roach, twelve, with two draw games. The contest was spirited, each playing as though his life depended on the result. During the checker contests a few years ago Mr. Roach won the title of the championsip of the county. Now Mr. Walsh will have the honor of wearing the belt until some one drives him to the wall. The agreement entered into between Mr. Walsh and Mr. Roach was that in addition to the county championship the defeated man was to sign any writing the winner might produce, touching upon the defeated man's ability to play checkers, neither one to see the article to be signed until the series was played out. When Mr. Walsh was declared winner he produced the following and Mr. Roach signed it as per agreement:

"Portsmouth, O., Nov. 3d, 1898.

Ed. K. Walsh:—For several months I have been afflicted with the delusion of being a checker champion, and the attack became so acute that my physician said I was a monomaniac on that subject. I tried twenty doses of Doctor Rainey's remedies, but my affliction grew into a hallucination. My head became greatly swollen and I possessed an abnormal quantity of gall. I can say, however, that after taking thirty doses of your remedy, the swelling has been abated, the delusion removed, and I have been restored to the conscious realization of the fate of never having been a checker player.

(Signed) ROBERT ROACH.

Ph. Bauer has challenged the winner and Mr. Walsh will have to fight hard to hold the honors won when he lines up the men with Mr. Bauer. Great interest was manifested in this series of games and a large number of local players were present at each game.

Sickness Is Not Natural.

Sickness is an unnatural condition and that is why nature forever stands ready to assist science in eradicating disease. The sufferer from nervous depression, from debility, loss of vitality and power caused by excesses, ignorance or foolishness, and who is frequently a prey to gloom and despair should therefore take courage; when he seeks the aid of skill to help him nature also will do her best for him. Dr. Greene, 148 State Street, Chicago, Ill., the great specliaist and most successful of all physicians in curing disease will let you have the benefit of his skill, free of expense. He will give you advice by mail free of cost. Now here is a rare chance for the sick.

Watch for the Date.

The Norfolk & Western will sell excursion tickets to Columbus at the rate of $2.00 for the round trip, on account of the return of the Fourth O. V. I. from Porto Rico. The regiment left Porto Rico October 30th. Agent Adams will have forty-eight hours' notice before it arrives in Columbus. Prepare to meet the boys and give them a royal welcome.

BLANKEMEYER, The Tailor.

Has the Fever.

Adjutant Tiffin Gilmore, of the 7th O. V. I., whose home is in Chillicothe is seriously sick in Columbus with fever and has been taken to the St. Frances hospital. He is well known here.

THIS IS.... FRUIT!

A Genuine, Excellent Quality of Fruit. It is a Rare Variety known as Bargains.

SUITS! UNDERWEAR!

OVERCOATS!

HATS! NECKWEAR!

Not only have we the Bargains, but quality as well as quantity in Goods. We doff our hat to our stock this fall. We think it the peer of any we have thus far received.

THE "FAMOUS," FRED STRAUS, Prop. 133 West Second.

Men's Stylish, Up-to-Date

Suits!

$6, $8, $10, $12 and $15.

Made from Choice Fabrics, in Overplaids, Checks; also, Blues and Blacks. Nicely tailored and trimmed.

Come In and Try Them On.

BURT, PRIDE & HALL,

Clothiers, Tailors, Furnishers and Hatters,

103 West Second Street, near Court.

GOOD GOODS

FOR

COLD WEATHER.

Childs' Heavy Double Mittens, only 15c
Ladies' " " " " 17c
Ladies' Heavy Single " at.....10, 15, 20 to 50c
Childs' Heavy Fleece Lined Hose, at 10c
Ladies' " " " " " ..... 10, 15 and 25c
Ladies' and Childs' Wool Hose at all prices.
Red All-Wool Flannel, from 12½c to..... 35c
Grey " " " 15c to.....25c
White Flannel, at 12½, 15, 20 to.....35c
" Embroidered Flannel, 36 in. wide, at.....50c
Ladies' Long Sleeve Vests, at 11, 19, 25 to.....50c
Ladies' Heavy Fleeced Pants, at.....19, 25, 35 and 50c
Childs' Heavy Vests, at.....5, 10, 15 and 25c
Childs' Union Suits, in white and grey.....25c
Ladies' " " " " " .....39c and 48c

DRESS GOODS AT REDUCED PRICES.

L. & E. YAEGER,

507 Chillicothe Street.

H. B. BUNNEMEYER. JACOB BLUM.

UP-TO-DATE!

We lead in workmanship, let those who can follow. Every housekeeper needs us when buying carpets, linoleums, oil cloths and mattings to sew and lay them. Carpets cleaned, renovated, refitted, sewed and relaid. We also make rugs of old carpets. We have a new line of Upholstery Goods for re-covering parlor furniture, couches, chairs, etc. Fine Couches, Chairs, Spring and Hair Mattresses to order. Old spring, hair and cotton mattresses re-made.

Will call and show goods and give estimates on work when requested. The only house in city doing first-class work. Old furniture repaired and refurnished.

The Portsmouth Upholstering & Carpet Renovating Co.,

49-51 GALLIA ST. Phone 90. Heinisch Building.

Building Materials

Of all kinds. We manufacture everything required by builders.

We Promptly turn out anything. **LUMBER** See our Patterns of Verandas.

Cuppett & Webb,

Lumber of Every Kind. West Front Street.

Rupture, Hydrocele, Varicocele,

EASILY CURED.

Frank Seymore, Dry Run, Ohio, will tell you of his cure of Rupture of 43 years' standing.

Ask William Bihlman, of 93 East Front St., his opinion of the treatment.

Dr. Bush has long been associated with Dr. O. H. Riggs, the eminent Rupture Specialist, of No. 4 East Eighth street, Cincinnati, Ohio.

He uses Dr. Riggs' methods of treatment in every detail, and you need not go to Cincinnati, but can be cured here, saving expense and time, as you can attend to your business while under treatment. No knife. Cures in ten days. You can then throw away your uncomfortable truss.

No names mentioned or published without the full consent of the patient. Everything perfectly confidential if desired.

The Doctor is now located at No. 8 West Fourth St., a few doors west of Chillicothe street.

Female attendant for ladies. Consultation free.

Office Hours—9 to 12; 1 to 4. Sundays—9 to 12.

Garden Hose

Large line, good goods. We don't want to carry it over from season to season.

Will Close Out at Cost.

The only place in town where you can get the celebrated

POLO

Incandescent light. This is the success of the year. Mantels fitted to any light for 30c.

CHAS. P. STAMM,

The Plumber, 173 W. Second St.

TELEPHONE 283.

Feed, Lime, Cement

East End Feed Store,

CHAS. NAGEL,

MANAGER.

581 Gallia St., Phone 224.

Low Price, prompt Delivery.

Did You Ever Buy Meat of Miles?!

If you did not, it is not too late to commence. He handles only the best and knows his business. To be convinced call on

S. W. MILES,

623 Robinson Avenue.

Look for him on market, or watch for his wagons.

Brandau's Meat Market

Is where you get the best at all seasons of the year.

It Is the Place For You to Go.

718 John Street,

JAMES S. THOMAS

Attorney-at-Law,

95 West Second Street

SOCIAL NEWS.

Another Pleasant Afternoon Card Party.

Free Kindergarten Entertainment at the High School Building.

Miss Bell's Kindergarten Children Celebrate—Reception at Columbus for the Fourth Ohio, Etc.

One author states: "Some very old playing cards have been found in the board bindings of early books. It looks as if illustrative art was used in the making of cards, even before the pictures in books of religion, which shows that man thought more of his amusement than of the saving of his soul."

Is it so even yet? This is not satisfactorily answerable, perhaps. Some will agree, however, and some will not, with the latter part of the above quotation; and after all, "what will it matter in a hundred years from now" Let him who can tell.

At least all present yesterday agreed that the large card party with which Mrs. James W. and Mrs. George O. Newman entertained was one of the very loveliest parties of the season, in all its appointments.

About seventy-five ladies were present, including the sixty-four who played cards, those who registered the games and others who assisted in serving the delicious oyster supper and refreshing ices, etc., enjoyed on these occasions with such a keen relish. There were no prizes offered for the highest or lowest score, but when the playing was finished, "just for a little fun," Mrs. Vickers was presented with what is usually called the "booby," or consolation prize. It was a headless doll, dressed in red, white and blue, and wrapped several times in paper, on one wrapping of which was written "You'd better get a head."

As a souvenir of the happy occasion, Miss Goddard, of Washington, D. C., and Mrs. Wiehl, of Lexington, Ky., the only two out-of-town guests present, were asked to draw cuts for an eiderdown sofa cushion, which was won by Mrs. Wiehl. This was generally satisfactory, as Miss Goddard was fortunate enough the day before, at Mrs. Strayer's party, to have won the first prize. Twenty-three games were played between the hours of two and five, with great interest, by those who love to play "just for the sake of playing," as the majority of card players do, we are told.

Those who assisted in helping to make this one of the most enjoyable of society events were: Misses Bertha Reed, Pauline Grimes, Nell McConnell, Mrs. Jessie Bolles and Mrs. E. H. Shaw.

—

A large number of the friends of the Free Kindergarten met last night in the High school lecture room to enjoy the fine program prepared for the occasion, as printed in the Times yesterday, and the day before. The program was enacted as printed, with one exception, as follows: Instead of the duet assigned Mr. and Mrs. H. L. Hibbs, Miss Grace Cotton recited by request "The Mississippi Sawyer," with banjo accompaniment, which was indeed deservedly well received by her audience. The music by the High School Trio was fine. The members of this trio are: Miss Maud Shepherd, pianist; Miss Lizzie Smith and Mr. Wm. Burkel, violinists.

The addresses by Dr. Alderson, the chairman of last night's meeting, Dr. Vickers, Dr. Mary Cotton, and the carefully written and comprehensive article by Miss Layman, the new Kinderagrten teacher, entitled, "A Morning At the Kindergarten," gave all present a better idea than they had ever before had of the work already done and to be yet accomplished along the line of Kindergarten work, especially that of the Free Kindergarten.

Other bright and interesting features of the evening were the recitations by the new teacher of elocution, Miss Mingshower, and by one of Portsmouth's favorites, Miss Kate J. Newman. Other numbers much enjoyed were the vocal music by Rev. J. D. Herron and cello solo by Mr. Paul Esselobrn, and a fine sketch of "Froebel" by one of the brightest of the High school pupils—Miss Lucy Graham.

Financially and otherwise the entertainment was a success from the point of view of those most interested.

—

A caller at Miss Emma Bell's Kindergarten this morning found all the fourteen members of this flourishing little school present, but one—little Miss Hattie Pride. The thirteen little faces around the long work-table were bright and happy in the anticipation of a birthday feast at 10:30 o'clock, in honor of the fifth birthday anniversary of little Miss Margaret Legler, daughter of Mr. and Mrs. Frank Lelger, who disclosed the fact to her teacher early this morning that "Grandpa Scel" (Mr. Adam Seel) would send over a freezer of ice cream and some candy and a large birthday cake on which to burn the usual birthday candles—five in number this time. At the formal opening of the school session this morning twelve little voices greeted Margaret something as follows: "We hope you'll have a pleasant birthday and live to see many more, we pray." At the close of the feast each child was presented with a beautiful chrysanthemum — golden in tint—as a souvenir of the occasion. The next birthday party at Miss Bell's school will be that of Master Harold Todd and will occur Nov. 14th. In anticipation also these little ones have a taffy-pulling, long promised by their beloved teacher.

The following are the names of those present: Margaret Leiger, Helen Hargett, Lydia Giesler, Helen Heer, Margaret Appel, Marie Bauer, Tirzah Cross, Madaline Augustin; Masters Wallace Drew, Emil Snyder, Harold Todd, Braden Pursell, Ray Selby.

Besides the children some of the parents and friends were present and assisted Miss Bell in her endeavors to make this an occasion long to be remembered by all who paritcipated.

—

The program of the Gibbons Literary society, as printed in Wednesday's Times, was not at all changed in the rendition last evening at St. Mary's hall. Notable also is the fact that every number received hearty applause, and most of them were responded to, much to the pleasure of all present.

Besides the members of the club who were on duty, two prominent members of St. Marys' Catholic church assisted in making the program the success it certainly was, as follows: Mr. A. Molengraft, by his fine tenor solos—especially the one entitled "The Holy City," and Prof. J. C. Bickel, the organist of St. Mary's, by excellent piano music.

About one hundred were present last evening and twenty-three games of euchre were played at the close of the program, the prizes being won by Mrs. E. E. Legler and Mr. Chas. Streuber, the former winning a Medallion picture and the latter a hat brush with sterling silver handle.

Many new members were added last evening to the already long membership list of this delightful society. Next Wedensday evening, at St. Marys' hall, euchre will be played again at a large card party, under the leadership of Messrs. John and Martin McMahon Also on Thanksigivng evening another entertainment and card party is anticipated by the happy young people of the Gibbons society.

—

The following complimentaries were received today by all Portsmouth people who have boys in the Fourth O. V. I.:

Fourth Regiment, O. V. I.
RECEPTION
Columbus Auditorum, Nov 1898.
Admit a member of family to gallery or auditorium.
SAMUEL L. BLACK, Mayor.

—

The Epworth League of the German M. E. church are arranging to give a cantata between Christmas and New Years.

—

Miss Mame Brown, who has been attending the Urseline Convent at St. Martin's, Brown county, is at home to spend a few days, by way of celebrating her eighteenth birthday anniversary. She expects to return Monday, but may remain longer in order to witness Co. H's home-coming.

—

The meeting of the Ladies' Aid society of Christ Episcopal church will not be posptoned, but will meet next Monday—the usual time of meeting—at the home of Mrs M. H. Longfellow. As business of importance is to be transacted, all members are urged to be present.

—

A young lady who will be a "sweet girl graduate" next June, Miss Kate Anderson, entertains the A class of the Portsmouth High school this evening at her home on East Fourth street.

—

The usual monthly meeting of the board of managers of the Home for Aged Women will occur next week.

—

Among this afternoon's enjoyments was the meeting of the Woman's Literary club at the usual place of meeting, All Saints chapel.

Look Here!

J. C. Hibbs & Co. have a big line of wood and iron mantles in stock. This is important to contractors, who have buildings under course of construction, and is important to every one building or repairing a house, for they can save you money.

A Nice Present.

H. D. Oberling, the popular Chillicothe street hardware dealer, presented his clerk, Leo Doyle, with a handsome hammerless, breech-loading shot-gun this morning. It's a beauty and Leo is waiting for the first snow to try its merits.

Nice New Hams at 9 cents per pound today at Corson's. 3-2t

A New Place for Bills.

For the first time since the Jones building was erected the windows are filled with flaming show posters. "Darkest usRsia" succeeded in softening Mr. Jones' heart. It's all off now; the windows will be kept crowded.

H. D. Oberling is headquarters for the Universal food chopper. 4-4t

Putting in Goods.

Sam Crawford is getting in his stock of goods for the new grocery he will open at the corner of Gallia and Gay streets.

Lehman's low prices on good shoes are attractive. 4-2t

PERSONAL.

E.F. Gray, of Cincinnati, was in the city today.

Mr. Fred Straus has returned from a business trip to Cincinnati.

Miss Lou Yeager will return this evening from a visit to Camp Arion.

W. T. Loft, assistant storekeeper at the N. & W. shops in the guest of relatives.

Mr. Wm. Schwartz, returned last evening from a business trip through Eastern, Ky.

Mrs. Kate Mayhew and daughter, Miss May, of Wheelersburg, were the guests of friends here yesterday.

Miss Grace McColloch leaves Saturday for Columbus, to remain until Monday as the guest of her aunt.

Mrs. Anna Bowers, of East Fourth street, was taken suddenly ill this morning with nervous prostration.

Mr. Walker, of Columbus, was in the city today in the interest of Bancroft and Sheldon, Dry Goods merchants.

Mrs. J. T. Miller left this morning for a visit to her son, Mr. Wm. Miller, who is attending the Ohio University at Athens.

Mrs. S. F. Caskey, of East Eighth street, has returned from a visit to her sister, Mrs. Kirkpatrick, of N. Liberty, O.

Mrs. C. J. Anderson left for her home at Wakefield, after several weeks visit with Mrs. Eliza Brushart, of East Eighth street.

Mr. Wm. McCoy, of Sisterville, W. Va., is the guest of his cousins Misses Jennie and Ethel Glover, of the Damarin building.

Little Bessie Hudson, who has been in Cincinnati for several weeks undergoing treatment for her eyes, returned Wednesday much improved.

W. H. Williams, who for several weeks has been on the United States grand jury at Cincinnati, returned home this morning to remain until after the election.

STILL IMPROVING

Is Matt Thompson—Can Be Brought Home in Two Weeks.

In a brief interview with Mrs. Frank Thompson this morning it was learned that her son, Mr. Matt Thompson, of Co. H, who is in a hospital at Old Point, has had no fever for several days, and if he continues to improve as he has done recently, his father, who has been at his bedside ever since his son's arrival, will be able bring him home in about two weeks. This is indeed good news for the little mother, who remains away from her son's bedside only because the physicians who have him in charge think it best for her to do so.

Elk Horns.

A very fine specimen of Elk head and horns can be seen in the office of Dr. Campbell 255 East Fourth. They will measure more than four feet in lenght and more than three feet across from point to point. The doctor has concluded to sell this very fine specimen. Any one wanting anything of the kind should examine them.

Now Is a Good Time.

We will have a full line of watches, clocks, jewelry and novelties for the holidays. Don't forget us.
EDW. E. CORIELL,
412 Chillicothe street.

Cuba's Daughter Stranded.

The "Daughter of Cuba" company has stranded at Zanesville, being held up there for a board bill. The company recently played here.

The Cameron Concert company which recently appeared here has also given up the ghost.

Crysanthemums.

Extra fine cut flowers for sale, at 127 East Ninth street.
4-2t MARY LOWRY.

Reported for Duty.

Private Wm. Shepherd, of the reserve amublance corps of the United States regulars, reported for duty at Camp Meade, Pa., yesterday. He has been the guest of his uncle, "Jack" Wilson, of East Third street.

The finest line of shears and scissors at the lowest prices at H. D. Oberlings.

WANT COLUMN.

WANTED—Mealers, at 34 East Eighth street. Best-set table in the city.

FOR RENT—Nicely furnished front room upstairs, with or without board. 127 East Ninth.

LOST—A buckboard or open buggy. Was taken out of the alley in rear of 61 West Third street. Persons taking the same will oblige the owner by returning at once. Louis Heid, 61 West Third.

FOR RENT—Story and a half house, with an acre and a half of ground attached. Inquire 905 Chillicothe street.

WANTED—A house of four or five rooms near the N. & W. carshops. G. W. E. 108 West Second street.

WANTED—An experienced girl for general housework. Mrs. John R. Hughes, 35 East Second street. 2 3t

FOR RENT—A suit of upstairs rooms, nicely arranged for light house-keeping, centrally located, with water and sink in kitchen, also gas. For information call at 33 West Fourth street. 1-1t

Eisman's Low Prices Make It Expensive to Buy Elsewhere.

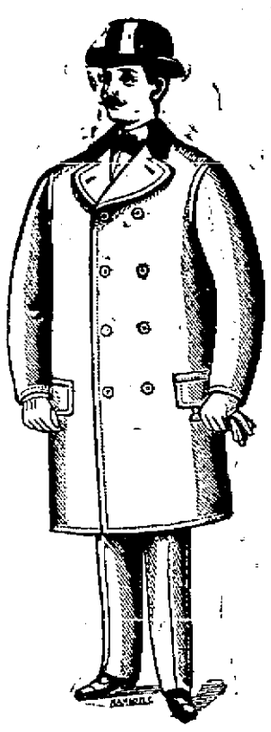

OVERCOATS!

If you want to see the largest line of fashionable Overcoats for Men, Boys and Children, do not fail to inspect ours at $5, $7.50, $10, $12, $15 and $16.50. You will find that they are from

25 TO 30 PER CENT. CHEAPER

than any coats you have ever seen.

REEFERS

For Chhildren, ages 3 to 7, in all styles, colors and materials, from

98c to $7.00.

IN.... MEN'S SUITS

Too, we take the lead, in variety, workmanship and value—no place can you see a larger or neater line of Up-to-Date Suits for Men and Boys than at the "Big Store," and the prices cannot be matched.

Our Suits at $5.00 and $7.50 Are Winners—At Least That's What the People Think.

At $10, $12, $13 50 and $15

we are showing a beautiful line of silk faced cheviots, fancy worsteds, cassimeres and serges.

N. B.—We press and repair Free all Clothing sold by us for one year.

SEE OUR WINDOW DISPLAY OF OVERCOATS.

J. Eisman & Co.,

Have You Seen the "Duck?" **121-123 W. Second Street.**

When I Proposed

Some days since to offer the people of Portsmouth the biggest bargains in shoes they ever saw I meant just what I said, and to prove the truth of my words I now call your attention to the GREAT NOVEMBER JUBILEE SHOE SALE which is now on. We should be pleased to have you call in and partake of this feast of shoe bargains. They're going like wildfire.

How Do You Like These Prices?

17c
Baby Shoes, with tips, regular 25c grade.

25c.
Ladies' Dundee Slippers for home use, regular 50c grade.

44c.
Child's heavy sole patent tip shoes, cut from 65c.

49c.
Child's Dongola or patent tip button, 5 to 7½, cut from 75c.

74c.
Ladies' Dongola Patent tip button or lace boots cut from $1.

$1.14.
Ladies' tan cloth top polish, new coin toe cut from $1.75.

$1 09.
Men's A calf congress or lace cut from $1.50.

$1.69.
Men's $5 00 patent leather bals., welt soles, orient toe.

CHAS. WINTER,

509 Chillicothe St.—Opposite Postoffice.

BIG BARGAIN SALE

AT THE

Herms Dry Goods Co.

Good Dark Calicoes	3c per yd
Better " "	3½c per yd
Best " "	4c per yd
Good Cheviots	4c per yd
Best "	5½c per yd
Ladies' Ribbed Vests from	11c upwards
" " Pants "	15c upwards
Children's Shirts "	5c upwards
" Drawers "	5c upwards
" Double Mittens, worth 25c, for	15c pair
Ladies' " " " 35c, for	23c pair
50c Cotton Blankets for	39c pair

The Dress Goods Sale Will Continue Another Week.

Don't Forget the Big Soap Sale!

Herms Dry Goods Co.

Cotton Batts.

One lb roll good Batts 8c roll, 2 rolls for 15c.
One lb Pure White Batts 9c roll, 3 for 25c.

Canton Flannel.

Good quality Flannel, 5c yd.
Extra heavy quality for 7c yd.

Corsets.

G. D. Corsets, high bust, long waist, $1.
F. P. " " " " " $1.
Misses' Corsets for 25 to 39c.
Good quality Towling 5c yd. All wool Fascinators for 25c.
Infants' Caps 15c to 50c.

6 sheets good writing paper	1c
Good paper needles	1c
Paper pins	1c
1 bunch hair pins	1c

AT

Kate Miller's

709 Chillicothe Street.

Optical Goods.

Eyes tested and lenses ground to correct all visual defects. Prices moderate.

Frameless Glasses.

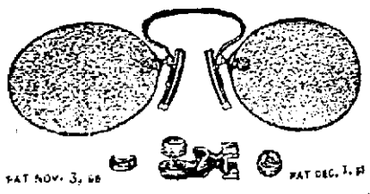

In gold and nickel trimming. A full line of all kinds of spectacles and eye glasses constantly on hand.

ALBERT ZOELLNER,
Graduate Optician.
With
Ph. Zoellner,
Jeweler, 135 West Second St.

Sidewalks

Of brick or stone, curbing, grate setting, stone work of all kinds promptly done. Estimates furnished promptly.

W. E. Garrison.
Cor. Gay and Eleventh.
333 East Fourth.

OUR SHOES ECLIPSE ALL OTHERS

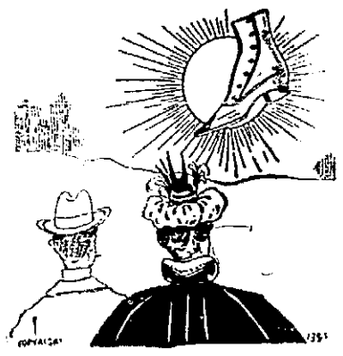

In manufacture, in leather, in shape, in fit and in price, our Shoes are Unequaled. We are not in the shoe business for a few years, but are in it for life. We must sell the best, to keep your trade, and we do sell the best. Money cannot buy more stylish, elegant, or worthy Shoes than the ones we sell.

WEBER'S

101 West Second St.

Malinda Simon, of Dry Run, O., drew the $4 00 at Weber's last week.

New Figs!

Dates, Currants, Raisins, Prunes, Apricots.

No Cold Storage Goods;

— Also —

FANCY WHITE CLOVER HONEY, CRANBERRIES, (VERY FINE) GRAPES, OYSTERS, CELERY and DRESSED CHICKENS

— AT —

Wilhelm & Wertz.

Opposite Postoffice.

OUR FALL LINE OF....

MILLINERY

Is Here.

Don't think of buying your outfit until you see the beautiful shapes we are making.

Our Prices Are Always the Lowest.

Mrs. M. Weichens,

207 Chillicothe Street.

WE SERVE
ICE CREAM SODA
ALL YEAR ROUND.

We also have the finest line of fancy **Bonbons and Chocolates** in ¼, ½, and 1 lb boxes in the city, including

Lowney's Finest, Sparrow's Finest, Snyder, Chaffee & Co. Finest.

Also exclusive agents for

Alligretti & Rubel's famous Chocolates, 60c lb.

Peebles & Sons' Chocolates, Bonbons, Marshmellow.

We guarantee all our goods fresh and are willing to refund money for all goods found otherwise.

"Only the Best."

WURSTER BROS.

Second and Court Sts.

The Ladies Say

Our line of Hats this season is one of the best in the city.

We Bought it in New York.

We bought it cheap, because we were right there to see what we were getting and what it cost. We give you this advantage in Style and Price.

EMMA ZOTTMAN,
85 West Second St.

NAY, NAY

Spain Declines to Give Up the Phillipines.

Reply Submitted to American Peace Commissioners This Morning—Cabinet Meeting Held.

By Telegraph to THE TIMES.

Paris, Nov. 4.—The peace commission was in joint session today for two hours. The Spaniards refused the American proposition submitted Monday anent the Philippines, but negotiations were not broken off. It is believed no counter proposition will be submitted by the Spaniards. The commission adjourned till Tuesday.

A Postmaster's Troubles.

By Telegraph to THE TIMES.

Jefferson, Mo., Nov. 4.—James Aldrich, who stole $27,000 from the Kansas City, Ft. Scott and Memphis Railway, while paymaster, was released from the penitentiary today, his term of two years having expir[illegible] He was rearrested by his [illegible] bondsmen, the American Tru[illegible] who were compelled to make [illegible] shortage good.

IN BROOKLYN

Private John Shela Is in a [illegible] and Is Doing Well.

The Portsmouth relatives [illegible] vate John Shela, who recently [illegible] over from Porto Rico, became a[illegible] about him and wrote to a Germ[illegible] minister in New York, asking him to look after the boy. A telegram was received from the minister yesterday, in which he stated that Shela was in a Brooklyn hospital and was doing well.

Poor Shela has been having a hard time of it with fever. There is hope now that he will completely recover and soon be at home with his friends.

THE ENGINE

For the Portsmouth and Yorktown Railroad Now in the City.

The engine which will be used on the Portsmouth and Yorktown railroad, was brought to the C. P. & V. yards from McDermott last night. The engine will be thoroughly overhauled in the C. P. & V. shops here before being turned over to Mr. York. It has been in use by the McDermotts at their stone quarries. They have recently purchased a new engine which is better adapted to their use. The new engine has beveled gearing and has great power. It is especially adapted for heavy grades.

BILL BOARD MUDDLE

Brings an Official from Lima Here to Investigate.

W. C. Terrell, of Lima, secretary of the Ohio Bill Posters association was in the city today to investigate the Bill board muddle. He was in conference with Manager Johnson, of the Opera house, and R. W. Lodwick. Both men have applied for admission to the association and which ever one gets in will get the association work. Terrell would not talk on the trouble but wants to talk to L. D. York before deciding the trouble.

Co. H Excursion to Columbus.

N. & W. Agent Adams received a telegram from N. & W. officials, stating they had positive information the Fourth Ohio would reach Columbus Sunday at noon.

The N. & W. excursion train from this city will leave here at 6 o'clock Sunday morning and returning Sunday night will arrive here about midnight.

Says Lieut. Smith.

A telegram from Lieut. Jas. Smith, commanding Company H, states that the company will reach Columbus at noon Sunday and be home the following day.

Rebecca's Reception.

The Rebeccas will hold a social and entertainment tonight in the I. O. O. F. hall. A pleasant time is assured. A splendid program has been arranged and elegant refreshments will be served. Admission 15 cents, including refreshments.

To Welcome Company H.

J. J. Spencer, representing the old soldiers, and Benj. Bratt, representing the fraternal bodies, have been designated as a committee to go to Columbus with Oscar W. Newman to meet Company H and escort the boys home.

Fixing the Streets.

Street Commissioner Craigmiles has five teams at work hauling gravel six teams hauling stone and six or eight laborers at work on the streets. He is fixing up Court, Waller and Gallia streets.

A. Warner, of Oak Dale, Nebraska, passed through Portsmouth today en route home from a brief visit to his former home, Oak Hill.

Foot balls and sporting goods at H. D. Oberlings.

COURT HOUSE.

A case was filed in common pleas court today, in which Frank and William Lewis are plaintiffs and Warren Call defendants—a petition for the appointment of a receiver. Call and the Lewis brothers were engaged in the saw-mill business.

PROBATE COURT.

W. V. Simmons, as administrator of the estate of J. M. Dawson, filed an application for the appointment of a guardian ad litem for the minor heirs. Same was granted and Duncan Livingstone appointed.

Answer of the guardian ad litem was filed; answer and cross-petition of Elizabeth Dawson filed.

MARRIAGE LICENSE.

A marriage license was issued this afternoon to Elias Stillwell and Hannah Hess, both of Russell county, V. Va.

GRAND MARSHAL AIDS

As Appointed by Capt. Milstead, Grand Marshal.

The following have been appointed as aides to the Grand Marshal for the parade for the reception of Co. H. These aides are selected from their respective [illegible] Manilla for Iloilo, on the Island of Panay. This is the last seat of Spanish power of any account in the Philippines.

Miles at a Banquet.

Washington, Nov. 4.—Major General Nelson A Miles and "Corporal" Tanner were among the distinguished guests at a banquet given by the Washington lodge of Elks in honor of the members of the lodge who served in the war.

Third Illinois Sails For Home.

New York, Nov. 4.—Word was received at the army building that the transport Roumanian had left Ponce [illegible] with the Third Illinois

'Squire N. L. Searl, of Bloom township, stepped into the probate judge's office this morning just in time to capture a fee from 'Squire Hall or "Deacon" Tracy. Elias Stillwell and Hannah Hess, of Russell county, W. Va., had procured a license and wanted to be married, and wanted it done quick. 'Squire Searl just then stepped into the room and performed the ceremony.

New Flags.

New flags were placed at the following school buildings this afternoon: Second street, Union street and Washington street. The janitors have orders to hoist the flags on the arrival of Co. H, regardless of weather.

Minor Police News.

Mrs. John Layman who cut Mary Stockham was arraigned today, plead not guilty and trial set for next Monday at 2 o'clock.

Two hobos who acted suspiciously were arrested by Officers Stokely and Williams this afternoon.

Giving Out Tickets.

J. G. Hazelbaker is in the city, acting as clerk of the county board of elections in place of H. F. Thompson. The tickets were given out to the county clerks and judges of election this morning, all the clerks being on hands but two.

Fixing the Buildings.

The car repairers of the N. & W. shops have been busily at work fixing up the buildings about the shop yards and getting them in shape for winter. They have put a new roof on the freight car shed and now are fixing up the sand house.

The Ministers.

The ministers of all church denominations are requested to join the parade in a body on the day of Co. H reception. They will be assigned a position by applying to grand marshal.

C. MILSTEAD.

Traveling for Columbus House.

Melville Bothwell, formerly with W. A. Connolley, is now traveling for J. C. Adair, of Columbus, who bought the Morford-Meachem stock.

Attorney Beatty's New Office.

Attorney T. C. Beatty will occupy rooms in the Mickelthwait building formerly used by Will Waller as a law office after Jan. 1st.

New Cooper Shop.

Tiny Jewett will start a cooper shop Monday in one of the buildings formerly used by the Carter barrel factory.

Is Very Sick.

An infant child of Mr. and Mrs. George Turner was buried this morning. Mrs. Turner is dangerously sick.

Seeling Fire Extinguishers.

C. C. Coverston is in Ironton trying to sell a Columbus fire extinguisher to the Ironton city council.

First Street Car.

Under a new schedule, the first street car hereafter leaves the power house at five o'clock in the morning.

Save money by going to H. D. Oberling for hardware.

A New Wagon.

J. J. Brushart is out today with a new delivery wagon. Jake will soon be in the push again.

Buy your next pair of shoes at Lehman's.

Marting's *Marting's* *Marting's*

EVERYBODY NEEDS

Warm Underwear and Hosiery

for the cold winter days. These articles are necessities and you can't avoid purchasing suitable cold weather garments without ruining your health. IT'S MUCH EASIER to select suitable garments and get the best values for your money from a large and complete stock. We claim to have the largest line of Underwear and Hosiery in this vicinity. Perfect goods — lowest prices — are the strong points here.

Children's Heavy Ribbed Cotton Hose, fast Black.....7, 8, 9 and 10c pair
The Famous "Black Cat" Stockings, a regular leather stocking, will outwear any other .....22 and 25c pair
Ladies' Black Fleeced Hose.....10, 12½, and 15c pair
Ladies' All Wool Hose, black or grey.....20 and 25c pair
Men's Cotton Half Hose.....5, 6¼, 8⅓ and 10c pair
Ladies' Jersey Ribbed Fleeced Vests.....12½, 15, 20 and 25c
Ladies' Union Suits.....40, 50, 75, $1 and $1.35 suit
Children's Union Suits.....25, 40 and 50c suit
Children's Vests and Pants, all sizes, all kinds.....10 to 75c
Infants' Jersey Ribbed Fleeced Vests.....5c each

Marting Bros. & Co.

...BY WIRE...

WE RECEIVED THE FOLLOWING.

We Are Instructed to Cut Loose!

CINCINNATI, OHIO, November 1, 1898.

TO FRANK GLATZ, MGR., PORTSMOUTH, OHIO:

Cut the life out of prices on the following goods for one week, beginning Saturday, November 5th.

Brown Sugar 4c, Lard 6c, Levering's Package Coffee 9c a pound, 7 Bars "Tom Boy" Soap for 10c, New Sorghum 28c a gallon.

H. E. LANGDON & CO., Props.

We have other goods, and we will go right down the line with these low prices.

NEW BUCKWHEAT, RAISINS, FIGS, PRUNES, CITRON. | **CHEAP.** | **HOLLAND HERRING, MACKEREL, COD FISH, NEW HONEY, MAPLE SYRUP,**

We handle 15 grades of Flour—from the Cheapest to the Best.

Save Your Coupons—Bring Them to Us—And Get a Nice Present.

H. E. Langdon & Co.

'Phone 285. **F. GLATZ, Mgr.**

It Pays to Trade With Us.

Is the place to purchase your winter wants. The principle by which we draw trade is square dealing and bargain giving. Buying and selling for cash enables us to do this and keeps our store crowded with buyers.

Ladies' Fleece Ribbed Vests.....12c upwards
Ladies' Union Suits, extra fleeced, grey or ecru.....49c
Children's Fleece Ribbed Vests, Pants and Drawers, sizes 16 to 34.....5c upwards
Boys' Heavy Fleeced Shirts and Drawers..25c
Union Suits for children, extra fleeced.....25c
Men's Grey or Brown Mottled Heavy Shirts and Drawers.....20 and 25c each
Men's Fleece Ribbed, in grey or ecru, shirts and drawers.....39c-75c suit
Men's Extra Heavy Camel's Hair Shirts and Drawers.....39c-75c suit
Men's extra heavy fleeced Shirts and Drawers, positively best value in city.....50c each
Children's Wool Hose, sizes 5 to 9.....15c pair
Ladies' Wool Hose.....15c pair
Men's all-wool blue mix knit or camel's hair.....15c pair
Children's heavy fleece lined, fast black and seamless.....10c pair
Ladies' heavy fleece lined, fast black and seamless.....10c pair
Men's heavy fleece lined, fast black and seamless.....15c, 2 for 25c
Men's extra heavy Socks, tans or blacks.....15c, 2 for 25c
Boys' and Misses' Bicycle Hose, sizes 6 to 10, extra heavy ribbed, wear like leather.....15c, 2 for 25c

Men's extra heavy Camel's Hair Shirts and Drawers 39c each, 75c a suit.
Men's extra heavy fleeced Shirts and Drawers, positively the best anywhere in the city, 50c.

We are sole agents for Portsmouth for Y. S. F. Brand Hosiery.

Elegant line of men's working shirts and dress shirts. Mitts and gloves, all sorts and sizes, for children, men and ladies. Headquarters for blankets, comforts and umbrellas. Always the lowest house on muslins, cantons, flannelette, calicoes, &c.

IT PAYS TO BUY OF

Purcell & Bragdon,

Bargain Givers of Portsmouth. **Kendall Block.**

WIN PURE, FRESH, CLEAN DRUGS. NYE

Corner Fourth and Chillicothe Streets, Portsmouth, Ohio.

Baby Caps

FOR THE BABIES AT THE

Ladies' Bazaar

We will place on sale today a large line of Caps for the Babies including Winter Silk Caps, in Red, Blue, Dark Green and White, which will go at 25c each. Also a fine line of Heavy Wool Knit Caps, all colors, for 25c each. We also have an elegant assortment of

Hand Crochet Silk Caps,
With Heavy Zephyr Lining, for
50c, 75c, 89c and $1.00.

In Baby Sacks, Baby Bootees, Long Infant Cashmere Cloaks and Long Wool Eiderdown Cloaks we have a large assortment at all prices, and any mamma contemplating getting a winter outfit for her little ones, will do well to call on the

Ladies' Bazaar,

E. & R. McCauley,
407 Chillicothe St.

PROCLAMATION!

Notice to Saloon Keepers.

WHEREAS, The Statutes of the State of Ohio provide that whosoever sells or gives away any spirituous, vinous, or malt liquors, on any election day, or, being the keeper of a place where any such liquors are habitually sold and drank, fails on any election day to keep the same closed, shall be fined not more than one hundred dollars and imprisoned not more than ten days; and,

Whereas, TUESDAY, the 8th day of November, 1898, is such an election day, therefore, I, CHARLES C. GLIDDEN, Mayor of the City of Portsmouth, within the said State, by virtue of authority vested in me by said statutes, and in compliance with the requirements thereof, do hereby warn the public concerning the provisions of said statutes as above set forth, and that all violations of the same on said day will subject the offender to speedy punishment.

All officers invested with police power in this said municipal corporation are hereby commanded to close all places where statutory provisions are violated, and to report forthwith to me all violations thereof.

Given under my hand and official seal on the 4th day of November, 1898.

[SEAL] CHARLES C. GLIDDEN, Mayor.

Apples!

A Car Load Just Received FROM NEW YORK.

OHIO RIVER CAT FISH

TOMORROW.

— ALSO —

ABBATOIR'S AGENT.

LEWIS BAUM,

703-705 Chill. St.

Piano and Organ Tuning

The most intricate repairs and guaranteed. 20 years experience. References D. H. Baldwin & Co., Smith & Nixon and a host of local patrons.

D. F. GREENBAUM,
31 W. 3rd st. Portsmouth, Ohio.

CZAR'S BIG GAME.

Is He Now In Full Possession of New Chwang?

IT'S A TREATY PORT OPEN TO ALL.

If Russia Had Taken It, Says the Chinese Minister to Washington, Uncle Sam and Others Would Have Been Speedily Apprised of the Matter by Their Respective Consuls General.

Washington, Nov. 4.—Developments in the Orient are being closely followed by the Chinese minister to the United States, Mr. Wu.

Concerning the latest report, that Russia had taken the treaty port of New Chwang, thus giving her control of all Manchuria and shutting out the British from trade in the great section, Mr. Wu says it is hardly credible that Russia has taken such a step, as New Chwang being a treaty port, is of almost as much interest to the outside world as it is to China. The treaty ports are freely open to foreign trade, and as a result large foreign colonies have been built up in them. It is at the treaty ports that the United States has established her commerce with China. For this reason Mr. Wu feels satisfied that any such important move by Russia as the taking of a treaty port would be speedily reported by the United States minister at Peking and all the other foreign representatives in China.

The Chinese minister is familiar with all the country around New Chwang, as he projected the railway running from Tien Tsin to Kin Chow, which was designed to be extended to New Chwang and thence northward, tapping the richest sections of Manchuria. It is at the head of the gulf of Pe Chi Li and is so situated as to be of great strategic value in connections with Port Arthur, now occupied by Russia under a lease from China. Port Arthur is at the extreme end of the Liao Tung peninsula, while New Chwang is at the threshold of the peninsula, so that together they command all of that territory which seems shaped by nature for military and naval purposes. It is this which has led to such activity in the British naval stations, particularly at Wei Hei Wei, across the gulf from Port Arthur.

While Mr. Wu does not believe Russia has occupied New Chwang and thus given opportunity for a clash, yet he says Russia may have given cause for such reports by pushing forward some of her troops to New Chwang. It is in the natural lines of developments if Russia diverts the trans-Siberian railway so as to make a terminus at Port Arthur, and for that reason is doubtless much coveted by the foreign commercial interests.

About the Nicaragua Canal.

Washington, Nov. 4.—It is said at the state department that our government has not protested against the reported action of the Nicaraguan government in granting a concession for the construction of the Nicaraguan canal to Eyre & Cragin, after the expiration of the Maritime company's concession next October. What the department has done is not of recent date and consists solely in the making of presentations to the Nicaraguan authorities to the effect that the United States deem it only fair and proper that the status quo should be preserved in matters relating to the Nicaraguan canal concession until the board headed by Admiral Walker has had a chance to report, and congress an opportunity to consider that report.

Woman's Board of Foreign Missions.

Springfield, Mass., Nov. 4.—At the afternoon session Mrs. James H. Pettee read a paper on "The Women of New Japan." Mrs. Lee then delivered an address on "Armenian Homes." "Mission Work in Africa" was discussed by Mrs. H. D. Goodenough. Mrs. Judson Smith of Boston was elected president of the board; Mrs. J. O. Means, Mrs. E. E. Strong, Mrs. Lucy M. Fay and Mrs. Joseph Cook, corresponding secretaries; Mrs. H. L. Noyes of Hyde Park, recording secretary; Miss Abbie B. Child of Boston, home secretary; Miss Sarah L. Day of Boston, treasurer.

Red Shirts on Parade.

Wilmington, N. C., Nov. 4.—The first red shirt parade on horseback ever witnessed in Wilmington was held here. It created enthusiasm among the whites and consternation among the negroes. The whole town turned out to see it and hundreds of ladies waved flags and handkerchiefs as the long column of horsemen rode by. While the riders frequently cheered the parade was otherwise quiet and orderly. Not an insulting word was uttered to a negro.

A Horrible Death.

Stroudsburg, Pa., Nov. 4.—Eugene Weldman of East Hebron, near here, was found dead near his home, half imbedded in quicksand. He had been missing five days. Beside him was found a hastily written note which said he had been unable to extricate himself, that he was suffering terribly from hunger and thirst and that he was about to make a prayer for relief. He leaves a family.

France Will Back Down.

London, Nov. 4.—The most reliable information from Paris confirms the earlier reports that M. Dupuy, the premier, has decided to wash his hands of Fashoda and to recall Major Marchand, for whose mission he is not responsible.

To Ambassador.

Vienna, Nov. 4.—Official negotiations are about to be opened between the United States and Turkey to raise their ministers to rank of ambassadors.

General McCook Ill.

Washington, Nov. 4.—General Anson D. McCook, one of the members of the war investigating commission, is confined to a hospital, suffering from an attack of malarial fever.

Colliers at a Brazilian Port.

Washington, Nov. 4.—A cablegram received at the navy department announced the arrival at Bahia of the colliers Justin, Scindia and Sterling.

By Fire and Drought.

Victoria, B. C., Nov. 4.—The steamer Arorangi, which arrived here from Australia, brings news of a large fire at Sydney on Oct. 8 which destroyed 20 large mills and inflicted a heavy loss on property. Drouth and hot winds played havoc with the Australian wheat fields. The commissioner of agriculture says there will not be enough wheat for local demand.

Eminent Divine Dead.

Louisville, Ky., Nov. 4.—Dr. T. D. Witherspoon, president of the Louisville Theological seminary and an eminent Presbyterian divine, died at his home in this city. Dr. Witherspoon was prominent in the general councils of the Southern Presbyterian church for more than 30 years.

To Man a British Warship.

Victoria, B. C., Nov. 4.—Orders have been received by the navy department countermanding the immediate sailing of the Imperiuse. She will remain in port until further instructions. One hundred and fifty men arrived here, the new crew of the sloop of war Utiearis.

Effect of a Fall.

Omaha, Nov. 4.—Colonel Champion Spalding Chase, who was recently appointed surveyor of customs for the port of Omaha, died from the effects of a fall received two weeks ago on the custom house steps.

Off to China.

Boston, Nov. 4.—The gunboat Helena, Commander Swinburne, left the navy yard for the China station by way of the Suez canal.

FOUR WILL DIE.

Thugs Break Up a Political Meeting at an Indian Reservation.

Asheville, N. C., Nov. 4.—In an affray at a political meeting in the Indian reservation in Swain county, four men were perhaps fatally injured. William Bradley and his son Wallace, armed with pistols and clubs, attempted to break up a meeting of Indian and white Republicans, dragging one member out of the building. A free fight followed, in which both the Bradleys were cut and shot fatally and two of the other crowd were badly cut.

Bubonic Plague Restrictions.

Berlin, Nov. 4.—The Hamburg-American and the North German Lloyd steamship companies have protested to the German foreign office against the new American applications of the restrictions imposed on steerage passengers passing through Vienna, due to the outbreak of bubonic plague there, which restrictions, the companies claim are now extended to cabin passengers. They complain that the restrictions in question are unfair, especially as they do not apply to intending passengers who are American citizens.

Methodist Foreign Missions.

Indianapolis, Nov. 4.—The general executive committee of the Woman's Foreign Missionary society of the Methodist Episcopal church closed its annual session after having elected Mrs. Harriet Bond Skidmore of New York, treasurer of the general society. The total appropriation of the society for foreign missions for the ensuing year was announced to be $357,251, an increase over that of the past year of $22,196.

Was With Grant.

Washington, Nov. 4.—Colonel Amos Webster, 62, a member of General Grant's personal staff in the campaign around Richmond, died here after an illness of some months' duration.

COOL TO THE LAST.

Electrocution of a Negro Murderer in the Ohio Penitentiary Annex.

Columbus, O., Nov. 4.—Charles Nelson, the Wood county colored man, was electrocuted at midnight in the penitentiary annex. The execution was witnessed by a select crowd and was a complete success. It required a second application to complete the work. Warden Coffin and Deputy Warden Dawson had personal supervision of the execution. The condemned man was collected and cool to the last.

Nelson's crime was committed in the outskirts of Bowling Green, June 6, of this year. Nelson served a term of three years for grand larceny in the penitentiary, having been released less than a year ago. After his discharge he went to Bowling Green, from which place he was sent, and spent a great deal of his time there. On June 8 he went to James Zimmerman, a grocer, and asked him to lend him $15 to get his sweetheart, Minnie Campbell, out of the Toledo workhouse. Zimmerman knew Nelson and refused to lend him the money. That same afternoon Nelson went into the store again with a basket on his arm and asked for a small quantity of potatoes.

There was no one in the store at the time but Nelson and Zimmerman, and when the latter took the basket and went to the rear room, Nelson followed him. As Zimmerman stooped over the basket containing the potatoes, Nelson drew a hammer from under his coat and hit him on the back of the head and followed up the first blow with several more, until the man was unconscious. He then ran to the money drawer and looted it and skipped.

Reception to General Sexton.

Cincinnati, Nov. 4.—The local comrades of the Grand Army took advantage of the presence here of General James A. Sexton, recently elected commander in chief, to tender him a public reception. General Sexton made a happy speech and was followed by General Hickenlooper, Colonel Cabiel, Department Commander Pugh of Columbus and Past Department Commander A. M. Warner.

Perforated With Lead.

Ridgeville, O., Nov. 4.—Adam Rowe, a prominent politician of this county, was fatally shot by William Smith. Rowe had been out electioneering and upon his return, it is alleged, while under the influence of liquor, went to Smith's house and attempted to kick the door in. Smith opened fire on Rowe with a shotgun, inflicting wounds which will prove fatal.

Walked Out of Jail.

Youngstown, O., Nov. 4.—Sheriff Callahan has obtained no clew to Frank McCabe, Bernard Gorman and Si Thompson, the trio of burglars who escaped from jail by the turnkey leaving a door open. Freight trains were passing at the time, and it is supposed they rode a short distance and then took to the woods.

Claims Ordered Paid.

Toledo, Nov. 4.—Judge Ricks of the United States court allowed construction contracts and terminal charges against the Detroit and Lima Northern railroad to the amount of $150,000. Special Master Belford reported on the W. B. Strang claim of $78,000, allowing it. All claims were ordered paid.

From New Zealand.

Reefton, New Zealand, Nov. 23, 1896. I am very pleased to state that since I took the agency of Chamberlain's medicines the sale has been very large, more especially of the Cough Remedy. In two years I have sold more of this particular remedy than of all other makes for the previous five years. As to its efficacy, I have been informed by scores of persons of the good results they have received from it, and know its value from the use of it in my own household. It is so pleasant to take that we have to place the bottle beyond the reach of the children.

E. J. SCANTLEBURY.

For sale by Fisher & Streich, druggists.

Soothing, healing, cleansing, DeWitt's Witch Hazel Salve is the implacable enemy of sores, burns and wounds. It never fails to cure piles. You may rely upon it. Fisher Bros. and Wurster Bros.

WINE OF CARDUI

For Mothers!

The discomforts and dangers of child-birth can be almost entirely avoided. Wine of Cardui relieves expectant mothers. It gives tone to the genital organs, and puts them in condition to do their work perfectly. That makes pregnancy less painful, shortens labor and hastens recovery after child-birth. It helps a woman bear strong healthy children.

McELREE'S Wine of Cardui

has also brought happiness to thousands of homes barren for years. A few doses often brings joy to loving hearts that long for a darling baby. No woman should neglect to try it for this trouble. It cures nine cases out of ten. All druggists sell Wine of Cardui. $1.00 per bottle.

For advice in cases requiring special directions, address, giving symptoms, the "Ladies' Advisory Department," The Chattanooga Medicine Co., Chattanooga, Tenn.

Mrs. LOUISA HALE, of Jefferson, Ga., says: "When I first took Wine of Cardui we had been married three years, but could not have any children. Nine months later I had a fine girl baby."

WINE OF CARDUI

Correct for Fall

Fall shoes are most important, for on the wisdom displayed in making and buying these shoes depends in a great measure the comfort and health through the winter. It's not difficult to get a light weight shoe that is comfortable and pretty, but it is difficult to get all the comfort, beauty and wearable features into a heavy shoe to be found in these Box and Austria Calf Shoes we are selling—just the thing for Ladies who are exposed to all kinds of weather. Come and see them and you will buy and be comfortable.

Kendall Shoe Co.

122 West Second St.

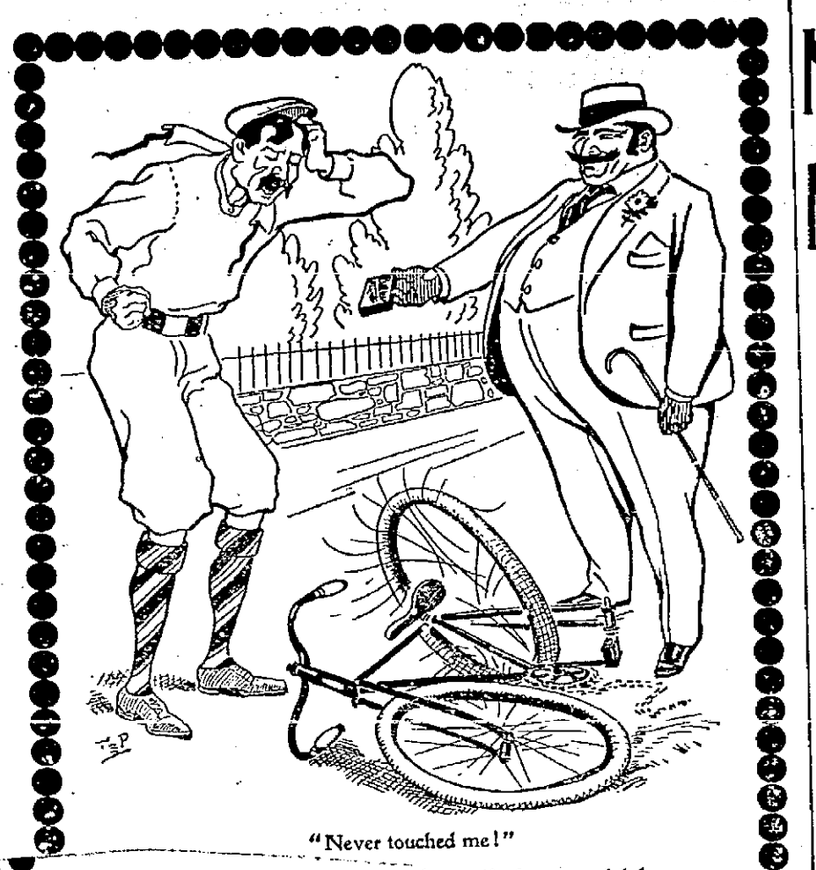

"Never touched me!"

—that all the world knows

IN.... MEN'S AX

Too, we take the lead, in value, —no place can you see most intelligent and Up-to-Date Suits for the money. Special knowledge of the "Big Store" in manufacturing tobacco, cannot be equaled. Speaking of a perfect chew-

Our Suits at $5.00 and $6.00 are found in the 10-cent piece of Battle Ax. Try it to-day. Don't delay.

Remember the name when you buy again.

PISO'S CURE For Consumption

I have been taking Piso's Cure for Consumption since 1883, for Coughs and Colds. I had an attack of LaGrippe in 1890, and have had others since. In the Winter of 1896-7, I had a spell of Bronchitis, lasting all winter, and leaving a troublesome cough, until I again tried Piso's Cure, which relieved me.—Mrs. M. B. SMALLEY, Colorado Springs, Colo., August 19, 1898.

25 CTS. PISO'S CURE FOR CONSUMPTION CURES WHERE ALL ELSE FAILS. Best Cough Syrup. Tastes Good. Use in time. Sold by druggists. 25 CTS.

The Piso Company, Warren, Pa.

The Palace Restaurant,

First Class Meals at All Hours.

Finely Appointed Bar Connected.

GEORGE FRESHEL, Prop.

151 West Second Street.

F. G. McGOLM,

MONUMENTS

Of Every Description

Manufacturers.

All Lettering Done With Pneumatic Machinery.

Manchester, Ohio.

Mr. A. B. Scott represents this firm and will be found at the Hotel Portsmouth.

DAN WHITE,

Watches-Clocks-Optical Goods-Diamonds-Jewelry-Silverware

REPAIRING DONE RIGHT.

74 West Second St.

Must Be Sold!

20

New and Second Hand Bicycles.

F. W. Hamilton

Cor. Third and Washington.

Mu Prices

ON LUMBER

Will interest every man in Portsmouth who expects to build or repair houses.

Weather boarding from $8 to $13.

Flooring, pine and poplar from $15 to $20.

Shingles from $1.75 to $2.

Turned columns for porches 75c to $1.25.

Brackets and stair work, store fronts and interior finishing a specialty. Estimates given on all kinds of wood building at

A. W. Ackerman's Planing Mill,

Cor. Thirteenth and C. P. & V. Ry., Portsmouth, Ohio

Ninety Nine

People out of a hundred are looking for a tooth brush that will not shed its bristles, but they're hard to find. We've got a tooth brush which we will guarantee for three months. If bristles come out in that time, we'll replace it with a new one. Only 25c, 30c and 35c each. $5.00 wouldn't buy a better one.

Fisher & Streich,

Chillicothe St., Opp. P. O.

GET YOUR

Electric Gas Lighting done and electric wires put in while your building is under construction. It can be done better and cheaper.

THEN

Burglar Alarms,

Electric Bells,

Motors and Dynamos

Of all kinds put in. Private telephone lines put up. Our work is 50 per cent. cheaper than any one else can do it.

Portsmouth Electric Co.,

721 Chillicothe St.

39c

INCANDESCENT GAS BURNERS.

I have 100 Burners which I will sell for 39c, and will put them up ready for use any where in the city.

See my new line of Welsbach Reading Lights.

R. S. Prichard,

222 Chillicothe Street.,

Telephone 662.

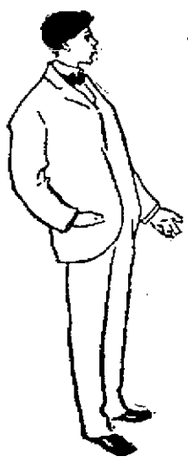

SHE . . . WOULD NOT HAVE ME

Buy her any but the NEW AUTOMATIC SWEEPERETTE —the World's greatest carpet sweeper.

Remember that husbands, brothers, and sons, when you want to get "her" the best of Christmas presents. It has points of merit over all other Sweepers.

R. R. Time Table.

C. & O. R. R.

East bound.	West bound.
*11:50 a. m.	* 4:50 a. m.
* 2:49 p. m.	* 7:10 a. m.
† 7:15 p. m.	* 2:05 p. m.
*12:00 p. m.	† 2:49 p. m.

C. P. & V. R. R.

Effective March 27, 1898.

Lve. Portsmouth.	Ar. Cincinnati.
*6:00 a. m.	9:55 a. m.
2:00 p. m.	6:00 p. m.
Lve. Cincinnati.	**Ar. Portsmouth.**
8:00 a. m.	11:59 a. m.
*4:50 p. m.	8:45 p. m.

*Daily except Sunday.

N. & W. R. R.

North bound	East bound
* 5:15 a. m.	†10:55 a. m.
† 4:42 p. m.	† 3:42 p. m.
†10:28 a. m.	*11:10 p. m.

B. & O. S-W. (Hamden Junction.)

Leave	Arrive
†10:50 a. m.	†10:40 a. m.
† 2:40 p. m.	† 6:05 p. m.

* Daily. † Daily except Sunday.

RUBBERS AND SHOES Repaired While You Wait.

Work called for and delivered. Satisfaction guaranteed. Jno. R. Baker agent for the house.

B. F. Williams, 707 Chillicothe St.

TO FACE THE LAW

Fugitive Bank Wrecker Gives Himself Up.

WANDERED ALL OVER THE WORLD.

For Seven Years an Absconding President Eluded Detectives and Police, but Surrenders at Philadelphia Just In Time to Add Fuel to the Flames of the Pennsylvania Political Campaign.

Philadelphia, Nov. 4.—After seven and a half years' absence, Gideon W. Marsh surrendered himself to his bondsman, William H. Wanamaker. He is the fugitive president of the wrecked Keystone National bank.

The latter accompanied Marsh to the office of United States District Attorney Beck and the latter at once turned the fugitive bank president over to the custody of the United States marshal. Marsh admitted his identity, but made no statement to the district attorney and was asked no questions.

On March 20, 1891, the closing of the doors of the Keystone National bank caused a profound sensation. A run had been made on the bank a few months prior to that date, but the crisis was tided over and the public was taken by surprise when the failure became known. Subsequent investigation showed that the bank had been practically looted and that there was little left for depositors and other creditors. City Treasurer John Bardsley had loaned to the bank several hundred thousand dollars of the city funds, and on these loans he had been drawing interest for his own individual profit. Bardsley was arrested and his trial resulted in a sentence of 15 years imprisonment in the Eastern penitentiary, several years of which he served. He was finally granted a pardon by the state board of pardons.

Cashier Charles Lawrence and President Marsh were placed under arrest on May 4, 1891, charged with conspiracy to make false entries in the books of the bank and the wilful misapplication of its funds. When arraigned before United States Commissioner Belt they were held for a hearing on May 15. Both secured bondsmen and were released. Marsh induced William H. Wanamaker, brother of ex-Postmaster General John Wanamaker, to enter bail for him, which he did in the amount of $20,000. On May 21, the day fixed for a final hearing, Lawrence appeared, but Marsh had fled. The bail furnished for his appearance was forfeited and the entire amount of $20,000 was paid to the clerk of the United States district court. Since that date, it is said Mr. Wanamaker has spent $20,000 more to apprehend Marsh and bring him to trial. Lawrence was convicted and sentenced to seven years' imprisonment, which he served, less the commutation for good behavior.

Roamed Around the World.

The fugitive eluded the officers of the law, who searched the entire country for him, and the detectives who were even sent to points in South America, whence there had come reports that the fugitive president had been seen. Even after the United States authorities had abandoned their search it was kept up by Marsh's bondsman, but without success.

Marsh said that in the more than seven years of his absence he has roamed almost over the whole world and worked for a living at anything he could get to do. When he left he had with him $1,385, which he had collected from two friends who owed him that amount. He went by a circuitous route to Brazil and afterward traveled from place to place all over the world. He then returned to America and eventually located in the state of Washington, where, he said, he had earned money at any kind of labor he could get. He said he often longed to come back to Philadelphia, but was deterred through a desire to protect his children from scandal.

The news of Marsh's return became almost the sole topic of conversation. Not the least interesting part of the discussions was in reference to the effect the sudden appearance of the bank president would have in political circles. The name of the fugitive has frequently been mentioned in the utterances of speakers at political mass meetings in the present furiously exciting campaign and Marsh has particularly been the subject of heated controversy between United States Senator Penrose and John Wanamaker. Marsh said Wanamaker's speeches caused him to come back.

Want Private Property Exempt.

New York, Nov. 4.—At the regular monthly meeting of the chamber of commerce Charles Stewart Smith, on behalf of the executive committee, presented a memorandum signed by Charles Henry Butler, himself and others and addressed to the president of the United States, urging him to convene an international congress at Washington to consider the question of making private property on the sea free from capture during war.

Liabilities Nearly a Million.

Boston, Nov. 4.—The creditors of the Sawyer Woolen Mills of Dover, N. H., met and selected a committee to confer with the assignee and report at a subsequent meeting. A statement was submitted showing that on Oct. 1 the liabilities were $995,709, of which notes payable were $951,475. Assets, exclusive of real estate and machinery, amount to $626,161.

May Yet Be Lynched.

Middlesboro, Ky., Nov. 4.—Advices from Claiborne county, Tenn., say a negro attempted to outrage a girl named Harrell. The negro was arrested. A mob tried to lynch him on his way to jail and shot him twice. He will probably yet be lynched.

SPAIN'S DEEP GAME.

What Sagasta Has Up His Sleeve For the Peace Commission.

Paris, Nov. 4.—France is willing to again step in in the interest of peace, should a rupture occur in the peace negotiations.

The Spanish members of the commission are offended by the curtness of the memorandum of the American claims. Senor Sagasta will probably say that he considers that Porto Rico is a sufficient indemnity. In the second place, if non-suited, he will proceed to put value upon the Philippines far in excess of any possible war indemnity, on the ground that Germany and England, or even France, would offer terms higher than the Americans take as the basis of negotiations. He will plead that no Spanish ministry could live if they accepted the American terms.

He would, as a third step, resign office, leaving the negotiations to begin over again under a Conservative ministry. Thus a speedy termination of negotiations is not expected. The commissioners are renting apartments outside the hotel.

Madrid Excited.

Madrid, Nov. 4.—The announcement of the intentions of the United States regarding the Philippines has greatly excited the public here. It is generally recognized, however, that it would be absolutely futile to appeal to Europe, which has abandoned Spain to her fate. The newspapers protest vigorously against the "incredible cynicism and abuse of strength of the Americans."

SENATOR PROCTOR

Airs His Views on War Issues Before the Vermont Legislature.

Montpelier, Vt., Nov. 4.—After his trip abroad, United States Senator Proctor addressed the joint assembly of the house and senate here. His talk was brief, and was confined to an outline of the foreign situation which now confronts the government of the United States. The senator said:

"The future policy of this country is the greatest question before our people. Hawaii and Porto Rico have been added to the nation's dominion and we have become sponsors for the good government of Cuba. We must assume some responsibility in the far east whether it be greater or less. In my opinion the responsibilities in the far east are bound to be greater.

"Many wise and patriotic men in the country believe we should retain no territory or control any part of the Philippine islands beyond a coaling station or possibly a single island. I recognize the cognity of the arrangement, but have failed to see a clear and practical way of carrying out their views. If any jurisdiction is assumed in the east there is no logical stopping place short of the whole of the Philippines. To establish a divided sovereignty would invite trouble. Since that May morning when the Spanish fleet was destroyed it has seemed to me practically settled that Spain must surrender her entire control of the Philippine islands."

Cause of the Hurry Order.

Washington, Nov. 4.—It was explained at the war department that the first movement of troops to Cuba was ordered in advance of the date originally intended for the reason that the Spanish evacuation commissioners had unexpectedly notified the American commissioners that they intended to evacuate Puerto Principe on the 22d of the present month. Consequently it became necessary to have United States troops on hand in Cuba to replace the Spanish forces to maintain order and protect life and property.

Off to Manilla.

San Francisco, Nov. 4.—The Fifty-first Iowa volunteers boarded the transport steamer Pennsylvania. The incidents of the departure were like those of previous embarkations. The City of Puebla will sail on Saturday with the Kansas battalion and the Nevada cavalry, and the Newport will probably leave next Tuesday with General Miller and his staff, five companies of the Tennessee regiment, the Wyoming light battery and part of the California light artillery.

Typhoid Fever at Honolulu.

Victoria, B. C., Nov. 4.—Honolulu advices are to the effect that work has been stopped at Camp McKinley. The entire camp will be moved to Moanolulu tract, which General Merriam has recommended as a site for the permanent army posts. Typhoid fever was the cause of the abandonment of the old camp.

Suddenly Passed Away.

New York, Nov. 4. — Lieutenant Thomas Randolph Sullivan, 26, First United States volunteer engineers, died suddenly in this city. Lieutenant Sullivan returned three weeks ago last Monday from Porto Rico, where he was taken sick with malarial fever.

Dewey Loses a Ship.

Washington, Nov. 4.—The revenue cutter McCulloch, now with Admiral Dewey's fleet at Manilla, has been detached from the naval service and restored to the revenue cutter service. The McCulloch will be ordered to San Francisco.

Mission of the Charleston.

Washington, Nov. 4. — Admiral Dewey cabled the navy department that the Charleston had sailed from Manilla for Iloilo, on the island of Panay. This is the last seat of Spanish power of any account in the Philippines.

Miles at a Banquet.

Washington, Nov. 4.—Major General Nelson A Miles and "Corporal" Tanner were among the distinguished guests at a banquet given by the Washington lodge of Elks in honor of the members of the lodge who served in the war.

Third Illinois Sails For Home.

New York, Nov. 4.—Word was received at the army building that the transport Roumanian had left Ponce for New York with the Third Illinois regiment on board. The regiment is en route home.

Panama Safe.

Havana, Nov. 4.—The Panama arrived here and remained only long enough in port to land seven of her passengers, and proceeded on her trip north within an hour of reaching Havana.

A Sure Sign of Croup.

Hoarseness in a child that is subject to croup is a sure indication of the approach of the disease. If Chamberlain's Cough Remedy is given as soon as the child becomes hoarse, or even after the croupy cough has appeared, it will prevent the attack. Many mothers who have croupy children always keep this remedy at hand and find that it saves them much trouble and worry. It can always be depended upon and is pleasant to take. For sale by Fisher & Streich, druggists.

Overcome evil with good. Overcome your coughs and colds with One Minute Cough Cure. It is so good children cry for it. It cures croup, bronchitis, pneumonia, grippe and all throat and lung diseases. Fisher Bros. and Wurster Bros.

NERVES must be fed on pure, rich blood. Hood's Sarsaparilla is the best nerve tonic. By enriching the blood it makes the nerves **STRONG.**

Little Pimples Turn to Cancer.

Cancer often results from an impurity in the blood, inherited from generations back. Few people are entirely free from some taint in the blood, and it is impossible to tell when it will break out in the form of dreaded Cancer. What has appeared to be a mere pimple or scratch has developed into the most malignant Cancer.

"I had a severe Cancer which was at first only a few blotches, that I thought would soon pass away. I was treated by several able physicians, but in spite of their efforts the Cancer spread until my condition became alarming. After many months of treatment and growing steadily worse, I decided to try S. S. S. which was so strongly recommended. The first bottle produced an improvement. I continued the medicine, and in four months the last little scab dropped off. Ten years have elapsed, and no sign of the disease has returned."

R. F. WILLIAMS,
Gillsburg, Miss.

It is dangerous to experiment with Cancer. The disease is beyond the skill of physicians. S. S. S. is the only cure, because it is the only remedy which goes deep enough to reach Cancer.

S.S.S. For The Blood

(Swift's Specific) is the only blood remedy guaranteed Purely Vegetable. All others contain potash and mercury, the most dangerous of minerals. Books on Cancer and blood diseases mailed free by Swift Specific Company, Atlanta, Georgia.

Landed!
Another Big Fish

Every shrewd buyer will . . . . get a slice . . . .

$5000 worth of Wait's furniture now on sale at a big cut in price—a saving over Grand Rapids furniture of 20 per cent.

Artistic Designs.

No old patterns—every piece a beauty and elegantly polished.

Remember these are home-made goods and the prices are way down.

☞ ONLY ON SALE

. . At . .

F. C. Daehler's
FURNITURE STORE,
Market Street.

IF YOU ARE ASHAMED

To ride in that old buggy or other vehicle because the paint is falling off of it like whitewash off of a wall take it to

GEO. J. SCHIRRMANN,

31 West Fifth street, and have it repainted and made as nice as new. If you have no rig to use while it is being done, you can hire one at his

LIVERY STABLE.

He has the best horses and most stylish rigs in the city. Go and see for yourself.

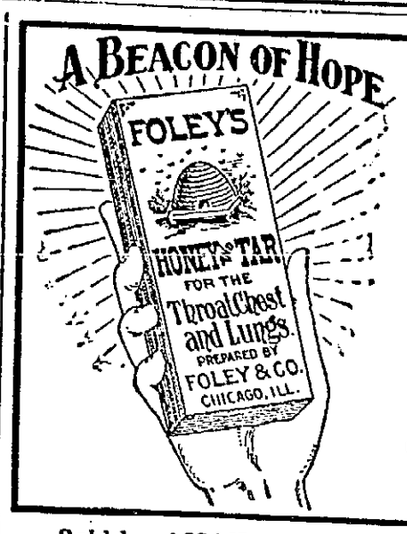

A FRIEND OF THE FAMILY.

FOLEY'S HONEY and TAR

IS THE

GREAT THROAT and LUNG REMEDY.

Sold by AMANN'S PHARMACIES, Portsmouth, O.

COMING!!
Monday Night, Nov. 7.

THE ROMANCE OF THE CZAR'S REALM.

"Darkest Russia"

The Great Success of Five Years.

INTERPRETED BY A

Carefully Selected Company

and Produced With Every Attention to Detail.

Special Scenery, Rich Costuming, Sparkling Comedy, Romance, Love and Realism.

··· SPECIAL ···

Between the acts, the Famous COLORSCOPIC DIORAMA, showing events of the Spanish American war. Also the latest and most popular illustrated songs.

Prices: 25c, 35c, 50c and 75c.

Satisfaction!

"Other Pebbles on the Beach Not to Be Rolled!"

Everybody Knows or Should Know that

SEEBOHM

Always Has Sold the Finest

Chocolates & Bon-Bons

in the city—any report to the contrary.

YOU CAN NOW SECURE

Hick's World Famous Almanac

...**FREE GRATIS**..

from the same man who is most always in the "push."

ALWAYS In the Lead.

Prunes. New Mince Meat, 2 cans for 15c.

Bremner's Wafers, something new and elegant.

This year's Canned Goods, a big line.

Central Grocery Co.

Hot Water

Steam and Gas Fitting. Work done promptly and satisfaction guaranteed.

Wm Burt

HANG ON

To your Old Shoes as long as C. W. CARSON can fix them up, and when they are past repair let him fit you out with a new pair. A complete stock to select from.

Gallia and Offnere.

Wright's Celery Tea regulates the liver and kidneys, cures constipation and sick headache. 25c at all druggists.

Luxurious New Pullman SLEEPING CARS

BETWEEN

ST. LOUIS, LOUISVILLE CINCINNATI, WASHINGTON, BALTIMORE, PHILADELPHIA, and NEW YORK.

The Baltimore and Ohio Southwestern Railway, always awake to the comfort of its patrons, have just added to their already handsome equipment, six luxurious new sleeping Cars to be operated in connection with its renowned "Royal Blue Trains" between the above named cities. For elegance and comfort this new product of the Pullman Co surpasses all past records. The cars, while not on the elaborate order, are of the latest and most improved design, and plainly show the inventive genius of master workmen.

The cars are named "Claremont," "Deermont," "Beaumont," Elkmont," and "Glenmont."

They are of the thirty five ton class, with six wheel truck. Pintsch gas system, and are painted the Pullman standard color on the outside.

They are full vestibuled, equipped with a series of air reservoirs worked by a governor from the air brake, which supplies all the toilet accessories.

The cars have twelve sections, a drawing-room and smoking room, and the interior is California red wood, highly polished and beautifully inlaid. The seats are the quintessence of comfort and elegance, and are covered with plush in attractive colors with embossed centers, and carpets harmonizing in color.

The cars are now doing regular service in trains number 3 and 4.

For time of trains, sleeping car rates, etc., call on Agents B. & O. S.-W. Ry., or address

O. P. McCARTY,
Gen'l Pass'r Agent,
Cincinnati, O.

Fruit Trees, Berry Plants, Shade Trees and Roses.

Buy your stock of reliable parties and then you will meet with no disappointment. Kenyon is an experienced horticulturist and will give you the worth of your money. Parties in town can leave orders at Horr Bros feed store, No 52 Gallia street. Telephone 40, or call at Dodge's Grove Place, first house east of Athletic Park.

SAM T. KENYON,
P. O. Address, 681 Gallia Street.

WHY DO THEY SAY

Let's Go to Clemens Bros. for Our Underwear. We Have Got Any Thing You Want in Underwear.

Men's Heavy Fleeced Ribbed at 25c, 50c a suit.
Men's Grey Random at 25c, 50c suit.
Men's Camel's Hair, part wool, at 50c, $1 suit.
Men's Fleece Lined at 50c, $1 suit.
Men's Heavy Ribbed at 50c, $1 suit.
Men's Canton Drawers 25, 35 and 50c.

We Can Beat the World in WOOL SOCKS.

Men's Heavy Wool Socks, 2 pair for 25c.
Men's Heavy Wool Socks at 15c a pair.
Men's Extra Heavy Wool at 25c a pair.
Men's Fine Cassimere ½ Hose at 25c, regular 35c goods.
Men's Natural Lamb's Wool at 25c a pair.

Look at Others, Then Look at Ours.

Clemens Bros., 305 Chill. St.

Beware of Imitations

LEA & PERRINS' The Original & Genuine Worcestershire SAUCE

JOHN DUNCAN'S SONS, AGENTS, NEW YORK.

If You Want A First-class

HOT AIR FURNACE

Call and See Us. We Lead Them All.

Also Tin and Slate Roofing and all kinds of repair work.

WALTERS & STEPHENSON,
Alley rear of Opera House.

The Beer
—OF THE—
Portsmouth
Brewing and Ice Company

Is brewed with the greatest of care from excellent material, and is guaranteed as good as any beer in the United States. Let us all pull together, support Home Industry, and keep our money at home. With such sentiments properly carried out, our city will prosper as it never prospered before.

J. Esselborn, President.
O. Knorr, Secretary.

Lumber!

Call at 490 Gallia if you desire low prices on rough and dressed lumber, mill work, doors, sash, etc., etc. Our Goods are the best to be had, our prices the lowest. Give us a call.

The Portsmouth Planing Mill Co.,
Cor. Gallia and Campbell ave
Portsmouth, - Ohio.

GEO. PFEIFFER,
Undertaker and Funeral Director

Embalming, Metalic Flowers For Grave Decorations

Eighth and Chillicothe. Phone 211.

A. D. CAMPBELL, M. D.

Office and Residence 257 East 4th.

Hours. 8 to 9 a. m. 1 to 3 p. m. 7 to 8 p. m. Telephone 2 on 311.

Dr. F. M. Edwards,
Physician and Surgeon.

Office and residence Dr. Slagle's old place, 708 and 710 John street. Glasses adjusted perfectly. Phone No. 229. Office hours 8 to 9 a. m., 12 to 2 p. m., 6 to 9 p. m.

J. S. Cochran, M. D.

Office, No. 80 West Second Street. Formerly Dr. Lottridge's office.

F. C. JACKSON,
Dentist.

Room 5, Damarin Building, corner Second and Court streets. All work guaranteed first class. Extraction painless.

Frank M. Warwick,
Dentist,
82 West Second St.,
All work warranted first-class.

J. R. PENNINGTON,
DENTIST.

My prices are satifactory. All work guaranteed. PAINLESS EXTRACTION. Office over Adams Express, 112 West Second Street.

Williams & Dodge,
The Pioneer Painters,

And dealers in Paint Supplies. Workmen and material furnished on application.

Phone 882. Market & Second.

GEO. M. OSBORN
Attorney-at-Law,
Room 7, Damarin Block, Portsmouth, O.

LOVE LETTER

To a Wayward Girl Got a Hobo in Trouble.

He Wanted to Meet the Young Lady at the Back Door of a Livery Stable—General Police News.

A. F. Snyder, alias "Kid" Vancer, a young man who came tramping into town a few nights ago, and who "hung up" at the station house for lodging, is in trouble. The night Snyder, or Vance, was at the station house a girl named Libbie Blair was locked up for loitering on the streets. The hobo saw her and seems to have fallen in love with her. Wednesday Vancer, which he says is his real name, got a job at Dick Lorey's livery stable. Thursday he wrote a note to Libbie Blair and sent it to her by her sister. The latter gave the note to Turnkey Albrecht.

The note was a gem. Vancer told Miss Blair how much he liked her. He said he had gotten a job at Lorey's livery stable and was making plenty of money, and closed by inviting the girl to meet him at the stable at 2 o'clock in the afternoon of the day she was released. He told her to come to the back door of the stable, as he worked in that part. The Blair girl has promised to reform and cried over the letter. Marshal Schmitt filed a charge of communicating with prisoners against Vancer, who was fined $1 and costs, to stand committed until paid.

Mrs. John Layman, who slashed the ——— woman with a razor, was arrested at South Portsmouth by Constable Baker yesterday and turned over to Marshal Schimtt. She has not yet had her preliminary hearing.

Ralph Johnson, manager of the opera house, telephoned the mayor this morning that a crowd of boys, headed by Albert Reiniger, were loafing about the corner and annoying him. Officer Albrecht was sent to the scene and ordered the boys to move on.

Mayor Glidden and Officers Williams and Atkins came home triumphant from their hunting trip last night. The mayor got seven rabbits, Williams two and Atkins five.

DRY WELL'S.

That's the Certain Result of Barnesdale's Efforts in This Vicinity.

A Times reporter recently met a gas and oil man from Marietta, who was familiar with the efforts of Barnesdale to strike gas or oil in this vicinity. This gentleman claimed that the well at Scioto Furance, in this county, was a dry well. He said that it was an absolute disappointment. The same can be said of the well put down by Mr. Barnesdale in Jackson county. The two wells cost him over $20,000.

Mr. Barnesdale is not discouraged, however. He is still of the opinion that there is oil and gas in this section and he will try it again. The location of the new well will be settled before long.

There have been rumors in circulation that the Barnsdale company has been negotiating with the Warfield gas snydicate and that the latter's gas will be piped to this city and used by Barnesdale under his franchise.

Expert Repairing.

We do watch, clock and jewelry repairing, do it right and reasonable.
EDW. E. CORIELL,
412 Chillicothe street

Circuit Judges.

Judges Cherrington, Sibley and Russell, of the circuit court passed through the city last night en route to their respective homes, having adjourned court at Adams county until after the election.

Christmas Goods.

This is the time to buy or select your presents for the holidays. If you wish you can select, make a payment and have the article desired laid aside.
C. H. HARRIS, Jeweler,
4-3t 417 Chillicothe street.

BLANKEMEYER, The Tailor.

A Generous Act.

Will Goltz, the popular drayman, will be at the depot on the arrival of Co. H. and will transfer all their baggage free of charge. This is very generous in Mr. Goltz and will be appreciated by the boys and their friends.

Notice to Water Consumers.

Water tax is due Nov. 1st. If paid in advance on or before the 26th of Nov. a discount of 5 per cent will be allowed. FLOYD L. SMITH,
4-20t Secretary.

For City Championship.

Robert Roach wishes to play Frank Pratt a series of games of checkers for the championship of the city.

H. D. Oberlug offers a prize for any thing he can't furnish in the hardware line.

Stahler Bros. have the only line of buggy robes and horse blankets in the city.

THE WEATHER PROPHET.

Ohio.—Partly cloudy tonight and Saturday; warmer tonight.

Attention! Ex-Members of Co. H.

Every ex-member of Co. H is earnestly requested to meet at the office of Oscar W. Newman this evening at 7:30 p. m., sharp. Business of importance will be brought before the members. Let no one fail to be there.
By order of committee.
CHAS. E. HARD, Chairman.
OSCAR W. NEWMAN, Sec'y.

SUPREME COURT

Asked to Pass on Certain Evidence by Attorney Bannon.

Attorney Harry Bannon was in Columbus yesterday to appear berore the supreme court. He asked for a decision as to whether or not certain evidence which was admitted in the recent trial of Mrs. Pusateri for cutting Joe Sodaro was competent. The defense worked in evidence that Sodaro had talked about Mrs. Pusateri's daughter. Mr. Bannon claimed this could not bear on the case but Judge Milner overruled him. Mrs. Pusateri must stand trial for cutting Rosa Bologna and Mr. Bannon wanted the higher court to pass on this question before the second trial comes off.

ASSAULTED

Was Mrs. Frank Good by a Burly Ruffiian

At Her Home in Parkersburg and Is Prostrated from Fright—Formerly Lived Here.

A dispatch from Parkersburg, W. Va., tells of the thrilling experience of Mrs. Frank Good, formerly of this city with an unknown man last night.

The Good family now live on West Tenth street in Parkersburg. About ten o'clock last night Mrs. Good went into the parlor of her home to turn off the gas. She found a big burly rough looking man in possession of the room rummaging about. The fellow immediately made a dive for Mrs. Good who fainted, after giving a loud scream. The fellow them fled, Mrs. Good was unable to give a description of the fellow who escaped. She is prostrated from fright.

The Good family have many warm friends here. Mr. Good was formerly connected with the Little Kanawha Lumber company and later owner of the wharf boat.

For Sale.

The following described property upon easy payments, and at a bargain for cash:

Three one-story frame cottages on North Waller street, near Thirteenth.

A two-story, six-room dwelling on East Third street.

A two-story frame dwelling on East Fifth street.

Apply at once to
JOHN K. DUKE,
3-3t 51 West Second street.

The Big Sheriff.

Sheriff Collins the big Sheriff of Greenup county, was in the city today on legal business. He reports everything quiet in his county, with circuit court to convene next Monday.

H. D. Oberling will save you money on hardware. Try him.

DRESS GOODS SALE.

To celebrate the sale of Dress Goods we have reduced the price on a number of goods and offer

Great Inducements to Purchasers!

40 SUIT PATTERNS—Exclusive styles, highest types of weaving and coloring art, none worth less than $5, many of them $10 to $15, we have assorted and offer at $2.98, $3.98, $4.98, $7 and $8. This is a splendid opportunity to get a fine dress at a nominal price.

$1.39 Seems a low price for a Dress Pattern, but you'll be surprised at the style and quality of the goods—there are 20 different colorings to select from.

50-inch goods requires 5 yards for a dress. We offer a large variety in Coverts, Plain Cloth and Covert Serges at 50c a yard.

AT 25c AND 35c A YARD—A big variety of neat checks and mixtures in all wool goods—that appeal strongly to slim purses.

FOR CHEAP DRESSES—We offer a big line of neat novelty goods, formerly 19c to 25c a yard, for only 12½c a yard.

BLACK CREPONS AT 69c A YARD—These goods are being sold in most of the stores at $1.00 a yd. There are five styles to select from.

ENGLISH CREPONS—In beautiful designs at $1 50, $1.75 and $2.00 a yard.

HANDSOME PLAIDS—At 50c, 75c and $1.00 a yard.

50 in. Plain Ladies' Cloth .....39c yd
50 in. Broadcloth, blk and navy..60c yd
50 in. Broadcloth, all colors.....$1.00 yd
50 in Storm Serges, blk and navy.....50c, 75c and $1.00
50 in. Black Cheviot..... .....$1 0v yd

Welcome the Heroes of Company H with Old Glory.
Flags 32x48 in. with staff & spear....39c
" 5x8 feet..... .....$2.00
" Calico at.....4c, 5c, & 7c yo
Plain Bunting in red-white-blue..10c..yd

Try Kabo Corset, No. 619, at $1 50 FOR STOUT FIGURES

G. W. Anderson & Sons.

SECOND STREET.

C. P. & V
RESTAURANT.

Open Day and Night.

Gets Your Meals or Lunch Before Taking Train.

Oysters in All Styles.
Meals at All Hours.

Especial Accommodation to Persons Desiring to Take Early Trains.

Don't Look Shabby.

Take that faded suit or garment to H. Huels and let him dye it. It will look as good as new.

Portsmouth Steam Dye House.
H. HUELS. 71-73 West Third St

50 Gallons of Milk

Fresh from the famous Holstein Dairy for sale every day at 5c per quart. We call twice every day. Our test is 18. Watch for the wagon.

W. W. Gates.

WARDER & HANES,
Corner Clay and Eleventh Sts.

Handle Groceries, fancy and staple, Fresh and Smoked Meats, Country Produce, Brick and Sand and everything that an up-to-date general store should carry.

GET OUR PRICES. WE CAN INTEREST YOU.

WHAT WE DO!

WE DO

WELL!

Our selection of Cloaks, Capes, Reefers, Fur Collarettes and Suits are the best that the market affords. Our experiences in this line have taught us how to buy at prices so low that competitors can't meet our extremely low prices.

We know a Cloak when we see it.

Just Received—A large shipment of Plush Capes—and will sell you Plush Capes 20 per cent cheaper than any house in town.

Here is Bargain No. 1—A Seal Plush Cape, 19 inches long by 96 inches sweep, thibet on collar and down in front, nicely jetted and braided, a $5 value, for $3.50.

Bargain No. 2—19 in. Seal Plush Cape, handsomely jetted and braided thibet fur on collar, front and all around bottom lined with colored, plaid or black lining, for $5.00.

Bargain No. 3—20 inches long, 105 inches sweep, pleated back, seal plush, heavy embroidered with jet and braid, lined with a colored silk lining, the best value ever offered in a cape, for only $5.00.

Bargain No. 4—You must see it to appreciate a good thing—22-105 Circle Seal Plush Cape—thibet on collar, front and all around bottom, heavy jetted and braided, for $6 00.

In Jackets we are showing everything that is up to date.

Remember our Dress Goods Sale all this week.

PARISIAN

Cloak & Dry Goods Co.

75 West Second Street.

WHEN THE SAMPLE SHOE CO. OUTDOES

THE SAMPLE SHOE CO.

Keep Your Eye on the Prices. The Season's Crowning Trade Sensation.

The Most Extraordinary Low Prices on Good Reliable Footwear:

Child's Shoes, in Dongola and Kangaroo Calf, sizes 6 to 8, worth 75c, for..... 49
School Shoes, solid and durable, sizes 9 to 12, a bargain at 85c, our price now..... 59
School Shoes, stylish and durable, for boys and girls, all styles and all sizes, a bargain at $1 and $1.25, our price now 69c and..... 74
Ladies' Shoes, dongola and glove grain, button and lace, stylish and durable, worth $1.50, our price.. 99
Ladies' Shoes, in black vici kid, Sachs Shoe M'f'g Co.'s make, latest and newest style and make, a bargain at $2, our price now.....$1 49
Ladies' Shoes, Goodyear welt and turn, latest and newest style and make, a bargain at $3.00, our price now..... 1 99
Men's Shoes, solid and stylish, all styles, worth $1.50, our price now..... 99
Men's Shoes, lace and congress, coin toes, worth $1.75, our price now..... 1 19
Men's Shoes, all styles, worth $2.00, our price now..... 1 25
Men's Shoes, double soles, all the latest styles, worth $2 50, our price now..... 1 49
Men's Shoes, in Box calf and Iona calf, black and tan, double extending soles, latest styles, worth $3 00, our price now..... 1 99
Men's Shoes, Helmers, Bettman & Co.'s make, in black and winter tan, Goodyear welt, latest and newest style and make, in all lasts, worth $4 and $4.50, our price now..... 2 75

Every pair is new and nobby—no trash—and the little prices will make your heart glad.

We are giving away FREE handsome Dewey Bronze Hat Rack and Mirror to our customers.

The Sample Shoe Co.,

517 Chillicothe St. **STORE OPEN EVENINGS.** Opposite Postoffice.

Big Crash

—IN—

Men's, Ladies' and Children's Underwear.

Prices Lower Than The Lowest.

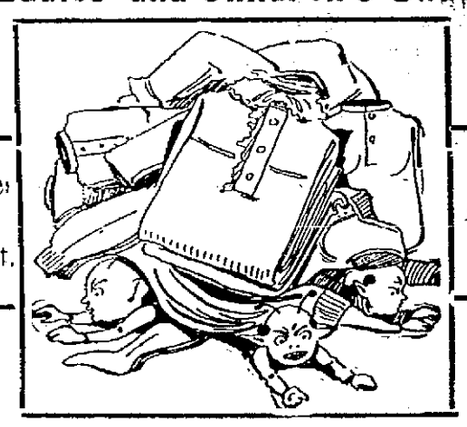

Our Assortment Complete.

Ladies' Fleece Lined Vests.....12½c
" " " " 15c
" extra heavy fleece line Vests, Nos 3, 4, 5, 6, 7, 8, 9 at 25c each
" " " unshrinkable wool Vests and Drawers.....35c
" " " Shirts and Drawers 50c
" All Wool Shirts and Drawers, in grey.....$1 00
" Medicated Scarlet Vest and Drawers..... .....90c

Men's Underwear.

The Greatest Values Ever Offered to the Portsmouth Public.

Men's Heavy Grey Underwear..... .....25c each
Men's Heavy Camel's Hair Underwear. .....25c each
Men's Heavy Cotton Fleeced Shirts and Drawers.....25c
Men's Extra Heavy Cotton Fleeced Shirts and Drawers, sell everywhere for 50c, our price 39c
Men's Extra Heavy Cotton Fleeced Shirts and Drawers, colors grey and brown, sell everywhere for 75c, our price..... .....49c
Men's All Wool Scarlet Shirts and Drawers..... .....90c
Men's All Wool Grey Shirts and Drawess, a grand value.....$1.00 each

Good Values in Children's Underwear.

Children's Heavy Fleece Line Vests..... 5c each
Children's Heavy Grey Vests..... ...8c each
Children's Heavy Camel's Hair Vests.....10c each
Children's Heavy Fleece Line Vests.....12½c each
Children's Heavy Fleece Line Shirts and Drawers.....25c each
Children's Union Suits, extra heavy.....25c each
Ladies' Union Suits, extra heavy, cotton fleeced.....35c each
Ladies' Union Suits, extra heavy, cotton fleeced.....50c each

SPECIAL—Children's All Wool Hose, grey heel and toe, regular 20c quality, at 11c pair; Nos. 5, 5½, 6, 6½, 7, 7½, 8, 8½.

Grand Values in Shawl Fascinators, in black or colors, extra large, 25c each.

Bargain Store of Portsmouth.

STEAHLY BROS.,

313 Chillicothe St. Bet. Third and Fourth.